THE WEATHER
Cloudy tonight and Sunday; rain and cooler tonight

DIXON EVENING TELEGRAPH

TURN TO X-RAY
Chicago Physicians to Use X-Ray in Fight to Save Baby

EIGHTY-SEVENTH YEAR, Number 108 — Telephones 4 and 5 — DIXON, ILLINOIS, SATURDAY, MAY 7, 1938 — 10 PAGES — PRICE FIVE CENTS

DIXON BUILDERS URGE RESTORED BUILDING CODE

Contractors Attend City Council Meeting Here Last Night

Several Dixon contractors attended last evening's weekly meeting of the city council and appealed for re-enactment of the building code in Dixon for the protection of builders. Mark D. Smith was the principal spokesman for the contractors and briefly outlined the adoption of a code under which the administration of Mayor Frank D. Palmer, which had been drafted by Charles McCorry and himself after careful consideration of codes in several cities the size of Dixon.

McCorry was the first inspector under the Dixon code, the speaker related, and proved able. He received very little co-operation on the part of the city council members and resigned, to be succeeded by another, whom Mr. Smith declared, was unfit for the position.

"Dozens of buildings and houses in Dixon are unsafely constructed, unsanitary from the standpoint of plumbing and fire hazards, in the method of electric wiring," he told the council.

Measure Rescinded

"The contractors of the city are not directly benefited," he continued," but are desirous of maintaining a high quality of construction. The original code was established at the request of the members of the buildings trades, who paid for its publication. At the first meeting of the council under Mayor George C. Dixon's administration and after the code had been made a campaign issue, the measure was rescinded entirely.

"The city of Dixon was never injured by the enactment of the code. The contractors' organization paid for the entire publication after the city had agreed to pay half the cost, and the city benefited from the permits issued. It was a protection for the public against the building of 'shoddy' structures and 'dog houses.'

Health Menaces

Otto Witzleb, plumbing contractor, cited numerous instances where improper installation of plumbing in local residence structures was a menace to the public health of the residents and informed the council that in the near future a law requiring state inspection of all plumbing installations would become effective.

William J. Cahill, electrical contractor, cited conditions in public buildings, where he stated, the electric wiring service was unsafe.

Herbert Smith and N. H. Jensen also expressed their desire to the council to have the building code made effective in Dixon, with some possible minor changes.

Mayor Slothower informed the contractors that a city zoning ordinance was now in the process of construction and assured the representatives that the commission would consider their request.

An ordinance amending certain sections of the ordinance pertaining to city police officers, increasing the number of officers from six to seven and regulating the hours of duty of a motorcycle police officer, was passed.

Another ordinance providing for the enlargement of the storm drain on Ottawa avenue south of Seventh street, by removing the present rip-rap and constructing reinforced cement replacement at an estimated cost of $800 to be paid from the public benefit fund, was passed.

Three applications for soft drink licenses were allowed by the council.

Roosevelt Bound For Washington

Charleston, S. C., May 7.—(AP)—President Roosevelt was homeward bound through the Bahamas today aboard a navy ship well-stocked with fish caught off West Caicos island, 800 miles southeast of this port, during six hours of trolling yesterday.

The cruiser Philadelphia, on which the chief executive and his White House aides are traveling, and the destroyer Fanning, escort ship, will arrive at the navy dock here about 3 P. M. tomorrow. The president will entrain for Washington a couple of hours later and arrive Monday morning.

COYOTE PREFERS STARVATION TO TRAP

Cokeville, Wyo. (AP)—Trailed to her den after she had worried sheep near here for years, a she-coyote apparently realized hunters had set traps across the mouth of the cave in such a way that she couldn't leave without being caught.

She chose to stay in and starve to death.

NACHUSA CHAPTER MEET

A stated meeting of Nachusa Chapter, No. 56, R. A. M. will be held Monday evening at 7:15 at the Masonic Temple for degree work. A good attendance is desired and a social session will be enjoyed at the close of the meeting.

Wet Welcome

Springfield, Ill., May 7—(AP)—No welcoming committee met Mayor Edward J. Kelly of Chicago today as he went to the executive mansion to ask Governor Horner for an additional $16,000,000 in 1938 for unemployment relief funds.

Getting off the train alone in a heavy shower, Kelly was greeted only by newspapermen. A photographer gave him a ride to the executive mansion.

It was the first time Horner and Kelly, Democratic arch rivals, had conferred in months.

The mayor said Chicago needs about $14,000,000 in relief funds to carry it over the next eight months, in addition to the major share of the $2,900,000 monthly appropriation now going to the Illinois Emergency Relief Commission. He expressed the opinion the the state should bear the burden.

UNKNOWN GIRL ENDS HER LIFE WITH POISON

New York, May 7—(AP)—Police sought identification today of a pretty young brunette who swallowed fatal poison in a Midtown bus terminal last night after penning a suicide note signed "The Little Girl in Grey."

The message, addressed "To Whom This May Concern," told of running away from home with a boy at the age of 14 and her subsequent downfall.

"Please, when I die, print this in hopes it may help some other girl," it said, in part.

"If it helps a girl who has had even the first thought of leaving home, then I have not done this in vain. . . .

"There is hardly a state in the east I have not been in, and I am known and recognized as a woman with a bad reputation, who would take your money and cut your throat without a moment's hesitation.

"I am broke, hungry (I haven't had a meal in three days), no place to sleep; so I took my last money to buy this paper and poison.

"I am leaving no name or address. Just when I am buried (I don't really care whether I am or not) I want people not to pity nor to scorn, just say:

"'She was at least intelligent enough to know that when she reached the bottom she had sense enough to know she really couldn't get up'."

The note ended with a farewell to her mother, saying "You will have no more heartaches and grieving to do over an erring daughter."

Enraged Mules Fatally Mauled Illinois Farmer

Jacksonville, Ill., May 7.—(AP)—Two enraged mules caused the death last night of George D. Taylor, 49-year-old farmer.

One of the animals bolted while Taylor was leading it to water. His right wrist twisted tightly in the halter, Taylor was dragged several times across a pasture.

The other mule snapped and kicked at the helpless farmer.

Three neighboring farmers—Howard and James Rawlings and Floyd Crowe—attracted by screams from Taylor's sister, Dorothy, subdued the mules and released the victim's body. Taylor's skull was fractured.

TAHITI EXPELS SENSATION SEEKERS

Papeete, Tahiti (AP)—Two writers—an American and an Australian—have been expelled from Tahiti under a decree permitting the governor to deport "undesirables" without right of appeal.

The action is part of a policy to protect the island from being pictured as a "tropical Barbary Coast."

Postal Service

Valley Falls, Kas., May 7.—(AP)—Emmett Medlock, rural mail carrier, found an alarm clock in a mail box. Attached was a note:

"Please set."

He did.

3000 CHINESE GUERRILLAS IN SUDDEN ATTACK

Threaten To Wipe Out Japanese Garrison At Nantungchow

BULLETIN

Tokyo, May 7—(A)—Foreign minister Koki Hirota called on the Japanese people today to prepare for "possible extreme personal financial sacrifices" to achieve victory in the Chinese war. He added that "no optimistic view of the future is warranted."

Shainghai, May 7—(AP)—Three thousand Chinese guerilla troops, fighting recklessly in the streets of Nantungchow, threatened today to annihilate the Japanese garrison of that supply base on the north bank of the Yangtze river, 60 biles north of Shanghai.

Japanese reinforcements were rushed from Shanghai in a desperate effort to save the decimated garrison and retain possession of the important base town.

The loss of Nantungchow would cut supply and communication lines serving a Japanese army of 10,000 men operating in north Kiangsu province.

Foreigners arriving from Yangtze ports said scores of Chinese civilians already had been killed and hundreds were hiding in terror while hand-to-hand fighting raged inside the walls of Nantungchow.

Traffic Paralyzed

Port traffic at Shanghai was paralyzed this morning when the Chinese customs staff temporarily ceased clearing ships after the reformed Chinese government, set up by the Japanese at Nanking, announced it was taking charge of th customs.

The situation was relieved, however, when Commissioner L. H. Lawford speaking at a mass meeting, declared he was taking orders from the inspectorate general; not from the reformed government. The customs staff then resumed work.

While the Chinese and Japanese battered each other ineffectively in south Shantung, Chinese reported victories in Shansi province. They said they recaptured four cities and Tungyangkwan—the Rising Sun pass gateway through the Taihan mountains from Honan into Shansi province.

200 BOY SCOUTS HAVE EXHIBITS IN EXPOSITION

Two hundred Boy Scouts from seven towns in Lee and Ogle counties will demonstrate different phases of the Scout program at the annual Og-Le-e Scoutcraft exposition which is now going on in the building recently purchased by David Gardner at 313 West First street. Indian lore will be demonstrated by troop 67 of Dixon, Delbert Rinehart scoutmaster; photography by troop 69 of Oregon with Fred Deuth as scoutmaster; handicraft by troop 134 of Rochelle, Kenneth Furman scoutmaster; mask making by troop 72 of Dixon with Homer Schildberg scoutmaster; printing by troop 66 of Mt. Morris, Harry Conrad scoumaster; model camp fires by troop 74 of East Jordan with C. C. Parks, scoutmaster; first class requirements by troop 89 with Kenneth Abbot, scoutmaster; second class requirements by troop 110 of Franklin Grove with Frank Senger, scoutmaster; tenderfoot requirements by troop 60 of Dixon with M. M. Rosenberger, scoutmaster; woodworking by troop 73 of Sublette with Leonard Hinkle, scoutmaster; and reptile study by troop 83 of Rochelle with William Parson as scoutmaster.

Booths of rustic materials have been built by the Scouts of the various troops and display tables will be laden with equipment that the boys have made at their troop meetings. Scouts in uniform will explain the demonstrations to visitors as they watch the development of the various subjects.

Every one is invited to visit the exhibition any time this afternoon or evening. No admission is being charged. Remember the place is 313 West First street, in the building which is to be the new home of the Dixon Machine Works in the near future.

Tenant Farmer Confesses Robbing One Bank to Pay Off Another Bank

Carmi, Ill., May 7—(AP)—Sheriff C. A. Pyle asserted today a tenant farmer had confessed robbing a bank near here of about $600 and immediately paying off a $512.85 note at another bank.

Pyle said Kenneth Dunn, young Edwards county farmer, had signed a statement that "financial troubles and pressure by a New Harmony, Ind., bank to pay off a note" had caused him to rob the First National Bank of Crossville Monday.

Dunn will be released to federal authorities for prosecution, the sheriff stated.

The Crossville bandit demanded $500 when he held up the lone assistant cashier, and argued over the loot until given three handfuls of currency.

Pyle said Dunn paid the note in New Harmony "immediately, and that is what aroused our suspicion."

The sheriff said the 31-year-old farmer, who has one child, explained he had intended to borrow the money he needed, but had been unsuccessful and decided to rob the bank.

Are Obnoxious

Jersey City, N. J., May 7. — Two United States Representatives were denied permission today to make public speeches in Jersey City tonight by Public Safety Director Daniel Casey, who described them as "personally obnoxious to the great majority of our citizens because of their Communistic endeavors."

Representatives Jerry J. O'Connell (D-Mont.) and John T. Bernard (FL-Minn.) nevertheless carried forward plans to address a mass meeting in Journal Square where Socialist leader Norman Thomas last week made, unsuccessfully, a similar attempt.

TEACHER QUITS AFTER QUARTER OF A CENTURY

Mrs. Ray Jennings, who has taught in the Ashton public schools for many years, will retire from her profession at the close of the current school year, after a quarter of a century of teaching, with some regrets but with the realization of a long dreamed-for home in Colorado. When school is finished Mr. and Mrs. Jennings will go to Colorado, where eventually they plan to live at Manitou, a town of 1,200 population near Pike's Peak, six miles west of Colorado Springs.

Fifteen of her 25 years have been spent in the grammer room of the Ashton public school where she has guided the destiny of so many Ashton young people so faithfully and well as they passed into high school. It is with a deep regret that the students, parents, and school people see her leave. A school rule adopted some time ago provides that teachers who are eligible for pension be replaced.

Mrs. Jennings attended school in Ashton during the administrations of Superintendents Price, Lyons and Baldwin and finished her senior work the year the curriculum was changed to include several new courses. At that time the superintendents taught all high school classes.

Four rural schools have been taught by Mrs. Jennings, the Weishaar school where she first began her teaching career; the Beach school, Sanders school and Wiener school. She began teaching in Ashton in 1923, when called by the school board to take the grammar room. Mrs. Jennings reveals though that she wanted to teach the fifth and sixth grades when she went to Ashton to teach.

She has attended several summer schools so that her teaching might be of the highest caliber, having enrolled two years at DeKalb, a year at Boulder, Colorado, a year at Greeley, Colorado, and a year at San Diego, California

Among the many teachings, which her students are indebted to her for, penmanship is one outstanding subject. A wonderful penman herself, she has taken utmost care and interest in perfecting the handwriting of her pupils through Palmer Method drills. Her pupils were always well prepared for high school because of her diligent attention to the foundation work for advanced study.

As a memento of former classes, Mrs. Jennings has in her school room many class memorials which are very useful in school work. Her graduating classes have raised money in various enterprises and have invested their funds in the form of many useful additions to the room. Always a feature of the school year for seventh and eighth graders were the taffy pulls which Mrs. Jennings had for her pupils.

The pension which Mrs. Jennings will receive is made possible by the payment each teacher makes monthly into the teachers' pension fund.

Welfare Crisis In Cleveland

Cleveland, May 7—(AP)—Indigent Clevelanders, facing prospects of a weekend with gaping larders, besieged relief offices today as officials considered emergency action in an unprecedented local welfare crisis.

"While there are no funds available, no one will starve," said Mayor Harold H. Burton, who summoned his cabinet into conference.

Relief executives said a $50,000 stop-gag appropriation by the city council would be exhausted Monday. This sum was earmarked for only the aged and families with infants or beset by illness.

"We want food!" demanded men and women, some with children in arms, at two relief stations where sit-down protests have been maintained day and night since Thursday. A similar demonstration has been staged intermittently at a third station.

APPROVE TAX BILL

Washington, May 7 — (AP) — A joint house-senate committee approved today the final draft of the compromise tax bill. The conferees said they made no changes in the terms of the agreement reached last week, merely approving language of the compromise worked out by the committee.

Plan X-Ray Treatments In Hope of Saving the Life and Sight of Baby

Rare Tumorous Disease Threatens Child of Chicago Doctor

Chicago, May 7—(AP)—X-ray treatments were arranged for Baby Helaine Colan today in the hope of saving both her sight and her life, menaced by glioma, a rare tumorous disease.

Dr. Herbert E. Schmitz, head of the Mercy Hospital Institute for Radiation Therapy, said the five-week-old girl's grandfather, Dr. Morris Hershman, had made arrangements for the treatments, the first to be given Monday.

Two similar cases, the institute chief said, had been treated at the hospital in the last 18 months, but success of the treatments would not be determined for five years. The patients in both cases were men.

Dr. Schmitz described the treatment as one in which the tumorous growth in the eyes would be bombarded with rays to arrest progress of the growth without costing the patient's sight.

Previously, the baby's heartbroken parents, Dr. and Mrs. Erman Colan, wavered between an operation which might save the girl's life but would blind her and the alternative of allowing nature to take its course. The latter choice would mean death, medical men said.

Fateful Decision

Dr. Hershman said late yesterday the young parents had reached the fateful decision to "let nature take its course."

But today the father said no final decision had been made.

Baby Colan is afflicted with glioma in both eyes. Physicians said the cancerous growth would spread to her brain and cause death if an operation were not performed. Both eyes would be removed in an operation.

The parents turned to friends, relatives, brain surgeons and a spiritual advisor for help. They received conflicting advice.

Physicians generally were agreed that no operation could save the child's sight and that death would ensue, probably within two months, if no operation were performed.

Until two weeks ago the baby was believed normal in every respect. Then Dr. Hershman noticed a flaw in the left eye. Specialists subsequently confirmed his diagnosis—glioma of the retina in both eyes.

Mechanic Killed Resisting Thugs

Chicago, May 7.—(AP)—James Roach, 26, a mechanic, paid with his life early today for resisting three robbers in a tavern.

One of the robbers shot and killed him after he had crashed a bar stool on the head of another of the gunmen in the presence of 17 men and women, including a young woman companion of Roach.

The robber hit by the stool had gone behind the bar to empty the money till when Roach knocked him to the floor. Whirling around, a robber armed with a shotgun fired a charge into Roach's back. The trio fled with a small amount of money.

ELKS WILLL MEET

A regular meeting of Dixon lodge No. 779, B. P. O. Elks, will be held Monday evening at 7:30 at the club house.

the Weather

SATURDAY, MAY 7, 1938

For Chicago and Vicinity: Cloudy tonight and Sunday, rain probable; slightly cooler tonight; continued cool Sunday; fresh northeast to north winds.

Illinois: Cloudy tonight and Sunday, rain probable; cooler tonight and in south portion Sunday.

Wisconsin: Costly cloudy tonight and Sunday, rain with local snow in south and east-central portions tonight; continued cold, freezing in north tonight, slightly above freezing in south.

Iowa: Mostly cloudy tonight and Sunday, rain in central and east tonight, possibly local snows in northeast; slightly colder in south and extreme east tonight, near freez in northwest and north central portions; not so cold Sunday afternoon in extreme west.

OUTLOOK FOR WEEK

Chicago, May 7—(AP)—Weather outlook for the period, May 9 to 14:

Great Lakes: Abnormally cool first part of week, rising temperature thereafter; not much precipitation indicated.

Upper Mississippi and lower Missouri valleys and northern and central Great Plains; Cool weather first part of week, rising temperatures thereafter; not much precipitation indicated.

For the 24 hours ending at 7 A. M. today: maximum, 67; minimum 46. Clear. Precipitation .02 inch.

Sunday—Sun rises at 4:47; sets at 7:06.

Monday—Sun rises at 4:46; sets at 7:08.

Terse News

LICENSED TO WED

A marriage license was issued today by County Clerk Sterling D. Schrock to Edward V. Grove and Miss Pansy G. Stonecypher, both of Dixon.

MINOR COLLISION

Cars driven by Adrian Henry and Cyril Nelson figured in a minor collision at 9:15 last evening at the corner of Third street and Galena avenue. Both cars were slightly damaged by the occupants were uninjured.

SATISFACTORY RECOVERY

Word received from the Colonial hospital, Rochester, Minn., Friday afternoon was to the effect that Postmaster George Fruin of Dixon is making very satisfactory recovery from his recent operation, and that his surgeon and nurse expected him to be able to sit up for a time tomorrow. Mr. Fruin's friends may address him in care of the hospital, room 238.

ARRESTED HERE TODAY

Adam Beck, Carroll county farmer, and Pete Weatherall, Negro farm hand living near Savanna, were arrested this morning by Patrolmen Glessner and Jones, when it was reported that they were attempting to pass a check for drinks at local taverns. Beck was driving a new car without license plates. The police were called when the pair obtained a drink in a north side tavern and left without making payment, then came to the south side and offered a check in payment for drinks, but were unsuccessful in their attempt. Charges were to be filed this afternoon in police court, Chief Van Bibber who was communicating with the sheriff of Carroll county, stated.

EMERGENCY OPERATION

Mrs. Frank Thompson of Glendale, Calif., submitted to an emergency operation for appendicitis last evening at Bloomington and is reported to be making satisfactory progress. Dr. and Mrs. Willard Thompson of Dixon visited her bedside last evening. Frank Thompson, who is enroute to Bloomington from California by airplane, is a brother of Dr. Thompson and both he and his wife have many friends in Dixon where they have visited a number of times. Mrs. Thompson had accompanied Mrs. Orville Sloan to Bloomington after the sudden death in California of Dr. Orville Sloan, prominent west coast physician, whose funeal was held in Bloomington yesterday.

Legion Appeals For Money Enough To Continue FBI

Indianapolis, May 7—(AP)—The American Legion's national executive committee asked the president and Congress in a resolution today to provide emergency funds to prevent curtailment of the federal bureau of investigation's activities and praised the bureau as "the keystone of national law enforcement in criminal fields."

The committee's resolution, adopted at the closing session of the annual two-day spring meeting last night, said:

"It is currently reported that activities of the G-men's bureau must be curtailed 50 per cent for the next 60 days because of lack of funds. This would mean delay in handling 10,198 cases aind may mean that many of the 8,298 additional cases now awaiting investigation may never be handled."

Mrs. Annie Eberly Dies At Hospital

Mrs. Annie Eberly passed away at 6:30 this morning at the Katherine Shaw Bethea hospital. The body was removed to the Jones funeral home and the obituary and funeral announcement will be published later.

Dixon School Band Wins in Class B, Division 1, at State Contest

Members of the Dixon elementary school band who participated in the state contest at Normal yesterday under the leadership of Director Orville Westgore, were winners in the Class B grade schools, division 1, according to Associated Press dispatches received here today. Director Orville Westgor remained at Normal today where he was presenting entrants in the solo groups.

Five thousand students from grade schools participated today in the final events of the state orchestra and vocal contests at Illinois Normal university. The program closed late today with 500 singers forming a massed chorus.

In the voice section, one contestant from Mt. Morris was entered in the girl's high voice division; one from Polo in the boy's high voice division; one each from Mt. Morris, Lanark and Mt. Carroll in the girl's medium voice division; one each from Byron, Mt. Carroll and Polo in the boys' ensemble division. None of these were selected to participate in the festival, the dispatch added.

In the Class CC group for high schools, Ashton was listed.

Mob Hysteria

Wilmington, N. C., May 7.—Health authorities attributed today the fainting of more than 100 high school students following an R. O. T. C. dress parade to "a wave of hysteria."

Mrs. Zilphia Daniels, public health nurse, said 100 girls and five boys were treated, and 65 were ill enough to be dismissed for the day.

The swoonings, probably due to heat and exhaustion, she said, began after the cadet battalion returned to the school from parade grounds. Shortly afterward a girl student was hit by a car and slightly injured. These incidents, the nurse said, brought on hysteria among the girls.

YOUNG COUPLE HELD HERE FOR INVESTIGATION

A young couple giving the names of Miss Wanda McDonald alias Andrews of Salt Lake City, Utah, 18, and Joe Sinclair, alias McDonald, 18, an orphan, were taken in custody at 4 o'clock this morning by State Highway Officer Rank of Rockford, as they left an east bound truck on the north side, and were taken to the county jail where they are being held pending investigation. They stated they were en route to Belleaire, Michigan.

At the county jail the girl told conflicting stories of a search of two states, Kansas and Michigan, for her father whom she has not seen since babyhood and whom she last heard from six years ago. Giving the name of McDonald, she later admitted that her right name was Andrews. The greater part of her story was given little credence by the officers who questioned her.

Sinclair, who later admitted that his name was McDonald, told an interesting story of the life of an orphan. Placed in an orphanage at Bluffalo, N. Y., when he was 18 months of age, he told of escapes and punishment until two years ago when he succeeded from fleeing the Father Baker orphanage at Buffalo, N. Y., unaccompanied, and since that time has been a member of small circus and carnival companies as a flying trapeze and tight wire artist.

About four weeks ago while appearing with a carnival company at Salt Lake City, McDonald said he met the girl and became infatuated with her and hoped to make her his wife. Leaving Salt Lake City the carnival proceeded to Ogden, Utah, the Andrews girl accompanying the performer, and last Monday afternoon following a dispute with the management, McDonald left the company and with the girl, hitch-hiked rides until they arrived at Dixon this morning.

McDonald related that he had assisted truck drivers in loading and unloading their cargoes to obtain food and had been quite successful. He also was said to have told the questioning officers that he and his companion had posed as man and wife at Sidney, Neb.

Practically penniless, McDonald insisted that he loved the Andrews girl and planned to take her to the home of relatives at Belleaire, Mich., where he would leave her until he could obtain employment at his profession, and could arrange for their marriage.

TOWNSEND CLUB, NO. 3

Townsend club, No. 3 will meet in Woodman hall Monday evening. A program in honor of Mother's Day will be given after the business session. There will also be a good speaker. Members are asked to have verses or poems in honor of Mother. The public is welcome to attend.

$3,222,000,000 DEFICIT

Washington, May 7—(AP)—Daniel W. Bell, acting budget director, has advised a house appropriations sub-committee that proposed emergency appropriations will increase the prospective deficit for the year starting July 1 to $3,722,000,000.

Operation Late

Hollywood, May 7.—(AP) — Mrs. Charles Grapewin, wife of the actor, is a day late with her operation this year.

She entered a hospital for an operation today. Annually for the past three years she has had an operation on May 6.

THREE BILLION ESTIMATED COST RELIEF PROGRAM

Predict Peak Load Of Three Million Relief Clients

Washington, May 7.—(AP)—Congress learned from Harry L. Hopkins, works progress administrator, today the government's relief program may cost $3,000,000,000 in the next fiscal year instead of $1,000,000,000 as originally estimated by the budget bureau.

Testifying before a House appropriations sub-committee on President Roosevelt's request for $1,250,000,000 to finance work-relief from July 1 to Feb. 1, 1939, Hopkins disclosed he was preparing for a peak load of 3,100,000 relief clients next winter.

Hopkins said the $1,250,000,000 would take care of an average of about 2,600,000 persons until October and permit an increase up to 3,100,000 during the winter months.

There are approximately 2,600,000 persons on relief rolls now and Hopkins said that with his estimated winter increase there would be an average of 2,800,000 for the seven months period.

Questioned what the program would cost if projected for the full fiscal year—from July 1, 1938 to July 1, 1939—Hopkins replied:

Is 2 Billion Higher

"In round figures it would be $3,000,000,000 for additional work expenditures for the full year, which is $2,000,000,000 dollars over the budget estimate, if you are projecting it for a full year."

The administrator explained that the WPA program would cost $2,250,000,000 for the full fiscal year and that in addition other federal agencies engaged in relief and semi-relief activities would need $750,000,000.

Hopkins said expenditure of federal funds alone would not "provide the total increase in private employment which is essential in our economy."

Members of the appropriations sub-committee, announcing a decision to increase by $300,000,000 the sum President Roosevelt recommended for public works grants in his lending spending program, said today this might allow construction of many federal projects.

PINCHOT SAYS U. S. WATCHING PENNSYLVANIA

Pittsurgh, May 7—(AP)—Gifford Pinchot, candidate for the Republican nomination for governor, declared here that the eyes of the nation are on this state's senstation-studded primary campaign and that "as Pennsylvania goes in 1938, so will the nation go in 1940."

The former governor in his radio address last night appealed to listeners to "be done with the things which have made the present Democratic administration in Harrisburg a scandal and a stench in the nostrils of all honest people."

FEARS LEWIS

Philadelphia, May 7 — (AP) — James L. McDevitt, president of the Pennsylvania State Federation of Labor, says CIO Chief John L. Lewis "would be on the march to the White House" if he were "to capture control of the majority party in Pennsylvania."

Describing Lewis' interest in the Pennsylvania primary May 17 as "a last desperate effort . . . to control the Keystone state of the Union," McDevitt declared last night in a radio broadcast:

"He controls his own organization with a ruthless dictatorship. He would control Pennsylvania with a dictatorship just as ruthless."

Lewis is supporting Thomas Kennedy, secretary-treasurer of the United Mine Workers, for the Democratic gubernatorial nomination. Governor George H. Earle, candidate for the United States Senate, heads a Democratic state committee endorsed slate with Charles Alvin Jones of Pittsburgh for governor.

Obtains Divorce From Brother Of Gangster Capone

Chicago, May 7—(AP)—Mrs. Velma Capone, 28, obtained a divorce today from Ralph Capone, 32, brother of the one-time gang czar, Al Capone.

Circuit Judge Philip J. Finnegan granted a decree to the former Pecria, Ill., girl on charges of cruelty, with alimony rights reserved. Her husband was not in court.

Mrs. Capone testified Ralph struck her on three occasions, the last time Christmas Day, 1937, and that on numerous other occasions he "pinched, struck and choked" her.

They were married May 10, 1928, and she said they separated last Dec. 26. They had no children. She alleged acts of cruelty usually occurred when Ralph had been drinking.

Ralph Capone served two years and five months in the federal penitentiary for income tax evasion. Brother Al is serving an 11-year term at Alcatraz island prison also for income tax evasion.

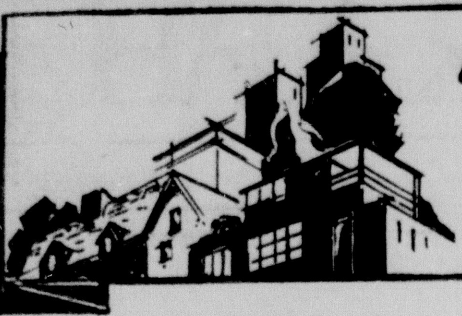

Building Improvements

SMALL HOMES • STORES • APARTMENTS • MODERNIZATION

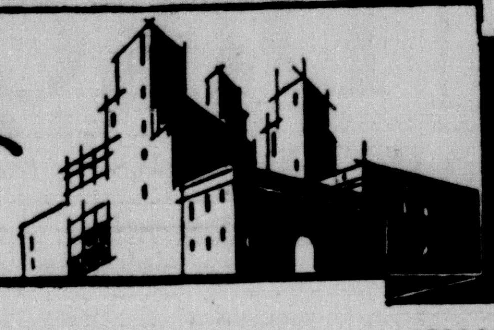

• by PAUL T. HAAGEN A.I.A. •

National Furnaces Heat Like the Sun

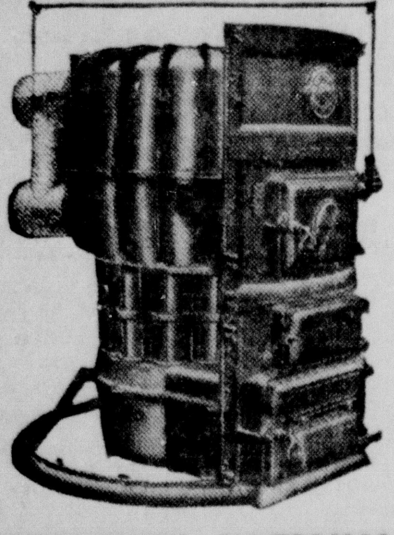

CYCLOIDAL NATIONAL

National Warm-Air Heating Furnaces embody in their construction, among the exclusive essential features, Superior Materials, Maximum Radiating Surface, Fuel Saving and Automatic Self-Cleaning Qualities. Labor-Saving in the Facility for Operating and Produce Sanitary and Healthful Humidified Warm-Air Heat.

WELLS JONES
HEATING SERVICE
352 Everett St. Ph. X1456

RECREATION COTTAGES

Most families are aware of the need of a small cottage tucked away midst the hills, at a lake or buried deep in the woods where a vacation may be taken.

Take such a cabin or cottage within easy access of your present home, somewhere within 50 to 75 miles. It is obvious that the entire family may load into the car on a Friday noon or evening and go for a weekend at the home in the woods.

When a longer vacation is possible, such a cottage becomes the destination in which to enjoy a long and much-needed rest. Children and grown-ups alike, friends and relatives, joyously look forward to pleasant days in this simply-arranged home place.

Whether the cottage be a log cabin in the North Woods, or a sophisticated modern weekend cottage at a swagger golf club, the principles of design are the same. The house must be small, compact and inexpensive as to upkeep, simple and efficient for the household tasks, comfortable with modern sanitary plumbing and room to take care of extra guests over night if occasion arises.

Weekend cottages take on countless plans and designs. They may be quite inexpensive or elaborately costly.

In the inexpensive type, construction must be kept to the simplest and most straightforward lines. As one of the joys of such a cottage is the absence of work and household care so that the family may be together as much as possible to rejoice in the relaxation of the changed environment, the plan and accocmmodations must be reduced to comfortable but simple elements.

Cottages may be of the log cabin type, or built with a log siding that resembles the older log cabin styles. They may be built of plain faced concrete blocks, painted with cement paint on both the inside and the outside in any number of colors. They may be of common brick or of frame and shingled as are the old Cape Cod cottage, or finished with a wide board siding, either painted or stained.

The bedrooms should be reduced to the minimum, possibly but one to a cottage, with ample sleeping accommodations provided by upper and lower bunks built into the living room or placed on a balcony.

And, by the way, these bunks are quite comfortable! They should be made 40 inches wide by 76 inches long, in which a standard sized inner spring mattress will fit.

This enchanting small home has a world of efficiency in addition to its dignified lines and hominess. This home will be an ideal one for the young couple just starting out in life and is equally fitted as a homestead for the older couple after children have left for a home of their own. Designed by the National Plan Service, Inc., Chicago, it has the simple charm that so many smaller houses lack.

The day of the recreation and weekend cottage has come. All over the country people are thinking and dreaming of the time when they may get away from the city into the quiet and freedom and informality of the country. The weekend cottage that may be used for a longer vacation extending into the fall, has struck a responsive chord in the hearts of many Americans.

This cottage is a log cabin, very simple and inexpensive to construct with surprising conveniences. The roof forms the ceiling of the living room and at one end there is a balcony in which built-in upper and lower bunks are arranged to accomodate four persons. The plan shows a living room with a fireplace at one end. A is a small back porch to which the bath, B, opens. Thus a bather, after swimming, may take a shower without entering the living quarters, and dress in C, the dressing room. D is a small kitchenette, opening on to the porch and into the living room. E is a built-in bunk at one end of the porch.

VACATION RETREAT

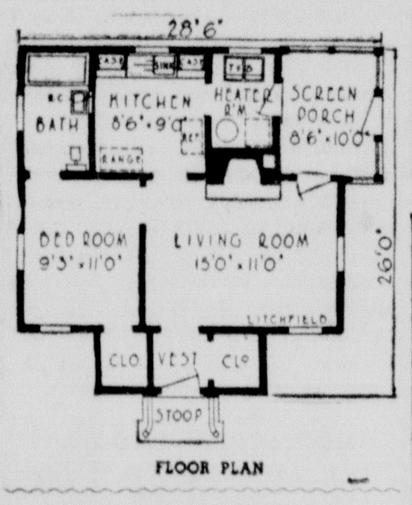

FLOOR PLAN

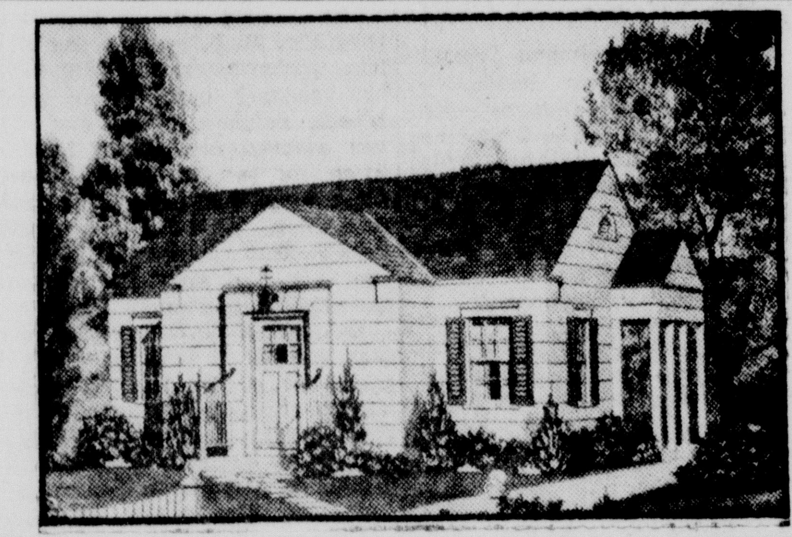

20-YEAR MORTGAGE

Prudential
HOME OFFICE, NEWARK, N. J.

Write for our folder "Mortgage Money"

Finance your home the safe, modern way. Safe because there's no possibility of increased interest rates. Modern because renewals are unnecessary and calls impossible. Let small monthly payments lead to a debt-free home.

Other Plans Available Also

H. A. ROE
Dixon Nat'l. Bank Bldg. Phone 2

Authorized Mortage Loan Solicitor for The Prudential Insurance Co. of America

WALLPAPERS

If You're Planning on Repapering you owe it to yourself to see the hundreds of smart wall paper designs we're offering in our new wallpaper department.

HALL'S
RADIOS - PAINTS - APPLIANCES
221 W. 1st St. Dixon Phone 1059

RADIO

Outstanding Programs For Tonight and Tomorrow Listed

TONIGHT
Evening

6:00 Sing Club—WBBM
Re-creation of today's ball game—WIND
6:30 Enric Madriguera's Orrch.—WMAQ
7:00 Prof. Quiz—WBBM
Barn Dance—WLS
7:30 Serenade—WBBM
American Portraits — WMAQ
8:00 Hit Parade—WBBM
Symphony Orch.—WMAQ
8:30 Dick Gasparre's Orch.—WCFL
Bunny Berigan's Orch.—WGN
9:00 Jack Crawford's Orch.—WBBM
Jack Russell's Orch.—WGN
Jimmy Jackson's Orch.—WIND
Sons of Pioneers—WJJD
9:30 Jimmy Dorsey's Orch.—WGN
Freddie Martin's Orch.—WIND
Charlie Agnew's Orch.—WMAQ
10:00 Isham Jones' Orch.—WGN
Ted Weems' Orch.—WIND
Andy Kirk's Orch.—WMAQ
10:30 Herbie Kay's Orch.—WCFL
Bob Crosby's Orch.—WGN

SUNDAY
Morning

8:00 Church of the Air—WBBM
Radio Pulpit—WCFL
Happy Go Lucky Time—WJJD
Russian Melodies—WMAQ
8:30 Music and American Youth—WMAQ
Dreams of Long Ago—WCFL
9:00 Silver Flute—WMAQ
Old Time Tunes—WGN
9:30 Modern Mircles—WBBM
9:45 American Warblers—WGN
10:00 Southernaires—WLS
Dr. Preston Bradley—WJJD
10:30 U. of C. Round Table—WMAQ
11:00 Madrigal Singers—WMAQ
Radio City Music Hall—WENR
11:30 Empires of the Moon—WENR

Afternoon

12:00 Magic Key—WENR
Swedish Glee Club—WMAQ
12:30 Welsh Women's Chorus—WBBM
Sunday Dinner at Aunt Fannie's—WMAQ
1:00 Radio Newsreel—WMAQ
1:30 Ed McConnell—WENR
2:00 Baseball Chicago Cubs vs New York Giants—WGN, WJJD, WCFL, WBBM, WIND
Strange As It Seems—WMAQ
2:30 May Day Festival—WENR
Question-Air—WMAQ
3:00 Marion Talley—WMAQ
There Was a Woman—WENR
Texas Rangers—WOC
3:30 Guy Lombardo's Orch—KMOX
Mickey Mouse Theater—WMAQ
3:45 The Music Builder—WENR
4:00 George Jessell and Norma Talmadge—WGN
Joe Penner—WBBM
Catholic Hour—WMAQ
4:30 A Tale of Today—WMAQ
Phil Cook's Almanac—WOC
5:00 Jack Benny—WMAQ
Symphony Orch.—WENR
5:30 Interesting Neighbors—WMAQ
Phil Baker—WHAS
Potpourri—WOC

Evening

6:00 Charlie McCarthy—WMAQ
May Day Festival—WLS
Re-creation of today's ball game—WIND
6:5 May Day Festival—WBBM
6:30 Radio Workshop—WBBM
7:00 Sunday Evening Hour—WBBM
Manhattan Merry-Go-Round—WMAQ
Hollywood Playhouse—WENR
Court of Human Relations—WGN
7:30 Walter Winchell—WENR
American Album of Familiar Music—WMAQ
7:45 Irene Rich—WENR
8:00 Good Will Hour—WGN
Grand Central Station—WBBM
Hour of Charm—WMAQ
8:30 Court of Missing Heirs—WBBM
Harold Stokes' Show—WGN
9:00 Abe Lyman's Orch.—WBBM
Globe Trotter—WENR
9:15 Charlie Agnew's Orch.—WENR
9:30 Duke Ellington's Orch.—WBBM
Lou Breese's Orch.—WMAQ
Andy Kirk's Orch.—WENR
10:00 Dance Orch.—WMAQ
Henry King's Orch.—WENR
10:30 Nat Brandywine's Orch.—WBBM
Bob Crosby's Orch.—WGN
11:00 Johnny Noone's Orch.—WBBM

MONDAY
Morning

7:00 Breakfast Club—WCFL
Musical Clock—WBBM
7:30 The Road of Life—WBBM
8:00 Mrs. Wiggs of the Cabbage Patch—WMAQ
Cabin at the Crossroads—WLS
Pretty Kitty Kelly—WBBM
8:15 John's Other Wife—WMAQ
Myrt and Marge—WBBM
Margot of Castlewood—WLS
8:30 Attorney at Law—WLS
Hilltop House—WBBM
Just Plain Bill—WMAQ
Josh Higgins—WCFL
8:45 Woman in White—WMAQ
Stepmother—WBBM
9:00 David Harum—WMAQ
Story of Mary Marlin—WLS
Heart of Julia Blake—WBBM
9:15 Lorengo Jones—WMAQ
Pepper Young's Family—WLS
Bachelor's Children—WGN
Editor's Daughter—WBBM
9:30 Vic and Sade—WLS
Beauty Talk—WMAQ
Big Sister—WBBM
Painted Dreams—WGN
9:45 Aunt Jenny's Stories—WBBM
10:00 Mary Margaret McBride—WBBM
Dan Harding's Wife—WMAQ
Bureau of Missing Persons—WJJD
10:15 The Goldbergs—WBBM
The O'Neills—WMAQ
10:30 Farm and Home Hour—WMAQ
Romance of Helen Trent WBBM
Myrt and Marge—WHO
10:45 Our Gal Sunday—WBBM
Rex Battles Ensemble WCFL
11:00 Betty and Bob—WBBM
Hit Review—WCFL
11:15 Betty and the Escorts—WCFL
Hymns of All Churches—WBBM
11:30 Arnold Grimm's Daughter—WBBM
11:45 Valiant Lady—WBBM
Voice of Experience—WCFL

Afternoon

12:00 Al Roth's Orch.—WMAQ
12:15 The O'Neills—WBBM
12:30 Navy Band—WCFL
Fort Pearson—WMAQ
12:45 In the Music Room—WMAQ
Houseboat Hannah—WBBM
1:00 Pepper Young's Family—WMAQ
Radio Gossip—WBBM
1:15 Ma Perkins—WMAQ
1:30 Vic and Sade—WMAQ
1:45 The Guiding Light—WMAQ
2:00 Club Matinee—WENR
Backstage Wife—WMAQ
Baseball, Chicago Cubs vs New York Giants—WGN, WIND, WJJD, WBBM, WCFL
2:15 The Story of Mary Marlin—WMAQ
2:30 Hughes Reel—WMAQ
2:45 The Road of Life—WMAQ
3:00 Tea Time Varieties—WMAQ
3:15 Vagabonds—WMAQ
3:30 Your Family and Mine—WMAQ
3:45 King's Jesters—WENR
4:00 Frank Eichler's Orch.—WMAQ
4:15 Truman Bradley—WBBM
4:30 Boake Carter—WBBM
Sports Review—WENR
Kitty Keene—WBBM
4:45 Lowell Thomas—WLW
Lum and Abner—WBBM
5:00 Don Winslow of the Navy—WMAQ
5:15 Uncle Ezra's Radio Station—WMAQ
5:30 Eddie Cantor—WBBM
Sports—WGN
5:45 Jamboree—WENR
Ennio Bolognin's Orch.—WGN

Evening

6:00 Public Hero No. 1—WMAQ
Spelling Bee—WBBM
6:30 Those We Love—WLS
Dance Orch.—WGN
Re-creation of Cubs' game—WIND
..:30 Those We Love—WLS
Lone Ranger—WGN
Richard Crooks—WMAQ
Pick and Pat—WBBM
7:00 Radio Theater—WBBM
8:00 Wayne King's Orch.—WBBM
Lullaby Lady—WMAQ
True or False—WGN
8:30 Burns anl Allen—WMAQ
For Men Only—WENR
Pageant of Melody—WGN
9:00 Just Entertainment—WBBM
Amos 'n' Andy—WMAQ
Globe Trotter—WENR
9:15 Notre Dame Program—WENR
9:30 Pancho's Orch.—WGN
9:45 Art Kassel"s Orch.—WBBM
Andy Kirk's Orch.—WENR
10:00 Orrin Tucker"es Orch.—WBBM
Carl Ravazza's Orch.—WMAQ
Red Norvo's Orch.—WGN
10:15 Chick Webb's Orch.—WCFL
10:30 Rudolph Friml's Orch.—WBBM
11:00 Jimmy Noone's Orch.—WBBM
Cocoanut Grove Preview—WENR

CHINESE WAR BABIES NAMED FOR STRIFE

Hankow, China (AP)— Hostilities may be over by the time they grow up but, thanks to their patriotic names, many Chinese children of the new generation will never be allowed to forget that they came into the world as war babies.

"Born-at-War-Outbreak" is one of the names given infants who arrived during the early days of the struggle. Other children must go through life answering to such names as "Resist Japan," and and "Remember Peiping." For girl babies "Battlefield Flower" is popular.

Banana production of Formosa (Chosen) was 52,000 tons in 1921; today it is more than 160,000 tons.

"IT FITS MY PURSE"

The Sensational New
WILLIAMS OIL BURNER

ONLY $198.00 INSTALLED including fuel storage tank and combustion chamber built to fit your heating requirements

Don't go through another winter of shoveling coal and hauling ashes! Now—you don't have to! For Williams offers you a remarkable new model at the lowest price ever placed on a nationally known oil burner!

Yes—from now on you can forget the expensive drudgeries of furnace tending . . . can enjoy automatic oil heat . . . and take 12 to 36 months to pay the amazingly low original cost!

Study the features listed to the right. They deserve study . . . for they prove what an exceptional bargain this great burner is.

But . . . words won't convince you. Performance will. Thus, visit our show room today and see this simply astonishing new, low cost oil burner. It's a remarkable bargain!

STUDY THESE FEATURES
★ Fully Automatic
★ High Pressure continuous spark—no radio interference
★ 1/10 H.P. motor—very low current consumption
★ Two-stage pump with automatic safety shut-off—uniform pressure—constant flame
★ Exclusive anti-carbon nozzle
★ Burns low cost No. 3 fuel oil
★ Silent as a whisper
★ Williams engineered throughout
★ Easy payments—12-36 months to pay

WILLIAMS OIL-O-MATIC HEATING

CROMWELL ELECTRIC SHOP
116 E. 1st St. Dixon Phone 204

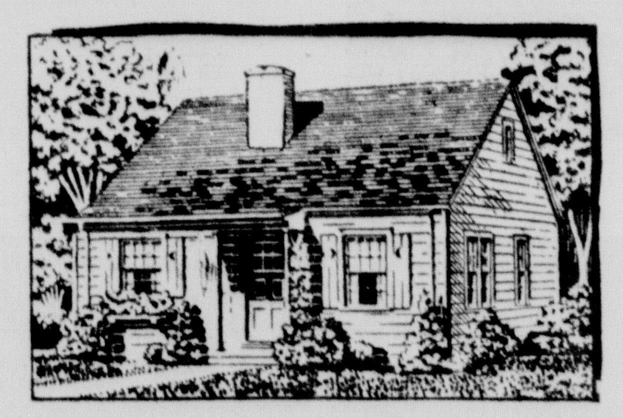

Beautify Your Home With Ruberoid Asbestos Siding and Asphalt Roofing Shingles

Latest designs in roofing and siding shingles. No down payment required. 1 to 5 years to pay.

FREE ESTIMATES CHEERFULLY GIVEN
Phone 413

THE HUNTER CO.
First and College

SERVING

every banking need efficiently with experienced and trained personnel this bank offers to everyone a banking service that will fit their needs.

THE DIXON NATIONAL BANK
"The Bank With the Chimes Clock"

Member Federal Deposit Insurance Corporation

OFFICERS
A. P. ARMINGTON, President
W. H. McMASTER, Vice-Pres. L. L. WILHELM, Cashier
J. B. LENNON, Vice-Pres. H. G. Byers, Asst. Cashier

DIRECTORS
A. F. ARMINGTON DEMENT SCHULER
R. L. BRACKEN W. E. TREIN
CHARLES R. WALGREEN F. X. NEWCOMER
CHARLES R. WALGREEN, JR.

There's Still Time to Plant Those Flowers or Trees!

We have beautiful, healthy landscaping plants available at low prices -- all our plants are guaranteed to grow!

COMPLETE SELECTION OF
Evergreens — Fruit Trees (Pear - Apple - Cherry)
Shrubs — Perennials (100 Varieties)
Ever-blooming Roses

Phone 678

COOK NURSERY
903 E. Chamberlain

Building Improvements

SMALL HOMES • STORES • APARTMENTS • MODERNIZATION

• by PAUL T. HAAGEN A.I.A. •

Ashton News of the Day

By Mrs. W. H. Yenerich, Phone 119

Mrs. W. H. Yenerich, the Evening Telegraph's Ashton reporter, is planning more frequent publication of news from that vicinity, and asks the cooperation of readers, who are requested to get their items to her as promptly and frequently as possible.

Last Saturday Miss Lucile Hart attended the Meridian Conference Music contest at Kings, of which conference Lee Center Community high school is a member. Miss Dorothy Jesse won first place in drumming. Both contestants are pupils of Miss Hart. The students played in competition with from ten to fifteen schools in each group, and in each case only one student was awarded first place and only one second place.

Master James Genegenbach returned to his home in Chicago last Sunday after spending a two weeks vacation at the home of Mr. and Mrs. Clarence Kaecker and family.

Mr. and Mrs. Arnould Frey of Cortland were Tuesday evening dinner guests at the home of Mrs. Frey's parents, Mr. and Mrs. Fred B. Wood.

The Young People's Missionary Circle of the Evangelical church will have their May meeting in the parlors of the church next Monday evening, May 9, beginning at 7:30 o'clock. The devotions will be in charge of Lyle Naylor and Gail Bailey will present the topic. Nevin Kendell and Wallace Yenerich are the hosts for the evening.

Earl Jordan was able to leave the Katherine Shaw Bethea hospital in Dixon Monday afternoon after being a patient there the past two months.

The Queen Esther Circle of the Methodist church will meet at the home of Miss Mary Warner, next Tuesday evening, May 10, at 8 o'clock. Mrs. Clarence Paddock will present the topic giving a review of the early life of John Wesley. Each member is requested to bring their mite box to the meeting as this is the month for opening them. If you cannot be present please send your contribution so the yearly report can be completed. There will also be election of officers. Those who will assist Miss Warner in entertaining are Mrs. Robert Knapp, Mrs. Rae Chadwick and Mrs. Harold Stevens.

The Willing Workers Sunday school class of the Evangelical church entertained the members of the Love and Unity class on Wednesday afternoon. A short business meeting was held after which various games were enjoyed. Lunch consisting of cheese sandwiches strawberry shortcake and coffee was served to the 45 guests present. The committee in charge of the afternoon's entertainment was composed of Mrs. W. H. Yenerich, Mrs. Fred Schafer, Mrs. P. O. Bailey, Mrs. Clarence Sword, Mrs. Oliver Krug, Mrs. Bessie Utz and Mrs. Clarence H. Kersten.

Mrs. Wallace G. Clover and daughter, Esther, Miss Lucile Hart, Mrs. E. A. Clover, Mrs. Esther Hoffman and Miss Esther Semmier heard the Northwestern university A Capella choir concert in DeKalb on Thursday evening. Miss Muriel Yenerich, a former instructor of vocal music in the local school, who now attends Northwestern university, sang in the choir.

The members of the Epworth League of the Methodist church will have a bakery sale in the front room of the Schaller locker plant on Saturday morning, May 7. The sale will begin at 1 o'clock.

Mrs. Milton Vaupel and Mrs. J. Melvin Bergeson, delegates of the Ashton Woman's club are in Chicago this week attending the annual state convention of Illinois Women's clubs.

William B. McCrea has been ill and confined to his bed the past two weeks. He has been cared for by his wife, assisted by their daughter, Mrs. George A. Blank of Chicago. His condition is much improved at present.

Mr. and Mrs. Carson Cross, son Carson Jr., and daughter Corliss have moved to their farm home Some time ago they purchased the former Linscott farm north of town.

Miss Lois Walker, supervisor of vocal music in the local school has had as her guests this week, Mrs. Watson and daughter Dorothy of ElPaso at the A. M. Moore residence.

The Woman's Missionary society of the Evangelical church will have their annual birthday party in connection with the May meeting, held in the church parlors next Wednesday afternoon, May 11. The meeting will begin at 2 o'clock and each member is priviledged to bring a guest. Mrs. P. O. Bailey will lead the devotions and Mrs. Faust H. Boyd will present the topic. All members and friends of the society are most cordially invited to attend. Lunch will be served by the work committee.

Miss Ella Vaupel was an afternoon caller on Sunday at the Jacob Wendel home. She was also a supper guest that evening of Mr. Wendel and family.

Mr. and Mrs. Paul M. Stephan of Freeport were business callers in Ashton Wednesday afternoon.

Miss Ethel Smith of Steward and Miss Florence Ventler of this place will spend the week end with Mr. and Mrs. Arnould Frey in Cortland.

Mr. and Mrs. Richard Hart have moved to the farm known as the corner north of here. Mr. Hart recently purchased the west forty acres of this fam and has been making extensive improvements on the farm buildings.

Mr. and Mrs. Warren A. Shippert of Dixon and Mrs. Irene Jones of Tulsa, Okla., were supper guests on Wednesday evening at the home of the Shippert's daughter, Mrs. Clarence Kaecker and family. On Wednesday noon Mr. and Mrs. Shippert and Mrs. Jones enjoyed dinner at the Henry Bothe home south of town.

Many people from Ashton and the surrounding community are planning to attend the Passion Play held in the Scottish Rite temple at Bloomington on Saturday afternoon. Rev. and Mrs. F W. Henke will be hosts to the members of this year's confirmation class of the Lutheran church, composed of Doris Bothe, Fern Hillison, Doris Mae Klingebiel, Irene Jesse, Arlene Schmidt, Mary Jane Norris, Shirley Schabacher, Carl Witzel and Ralph Salzman. Others of the Lutheran congregation who will accompany them are: Mr. and Mrs. William Ventler, Mrs. Wm. Klingebiel and daughter Ina, Mrs. Henry Bothe and Mrs. Gottlieb Salzman. Also Mr. and Mrs. Henry Schafer and daughter Cora of Franklin Grove.

Other Ashton folks to attend Saturday afternoon's performance will include Rev. and Mrs. Ralph M Dreger, Rev. and Mrs. P. O. Bailey, Rev. and Mrs. Louis Grafton, Mr. and Mrs. Ralph Dean, son Robert, daughter Dorothy and Miss Helen Zeller of Genoa. Mrs. Grafton's mother and sister of Peru will accompany Rev. and Mrs. Grafton.

Funeral services for the late Mrs. Elizabeth Zeis who passed away at the home of her daughter in Cedar Rapids, Iowa were held in the Evangelical church Thursday afternon, with Rev. P. O. Bailey officiating.

Obituary

Mrs. Elizabeth Pfetzing Zeis, the daughter of Mr. and Mrs. Paul Pfetzing, pioneer settlers of this community, was born on February 20, 1871. She was reared in this community and was united in marriage to Chris W. Zeis on March 22, 1891.

To this union four children were born, Tena, Mrs. Clyde Satterly, and Lilian, Mrs. Joseph Michael both of Cedar Rapids, Iowa; Minnie, Mrs. Roy McGrew of Marshalltown, Iowa, and Paul Zeis of Rockford. These children all survive their mother and there are also three grandchildren, Chester Satterly of Cedar Rapids, Iowa and Lilian and Pauline Zeis of Rockford. Mrs. Zeis also leaves to mourn her passing four sisters and five brothers: Mrs. Charles Menz of Rochelle; Mrs. Karl Kliebe of Rockford, Mrs. Lena Hamill of Dixon and Mrs. Mathilda Guinther of Chadwick; John, William, Paul and Marcus Pfetzing of Ashton and Charles of Moline.

Mrs. Zeis was an active member of the Evangelical church, a member of the Love and Unity Sunday school class, and belonged to the Women's Missionary society. As long as her health permitted she attended services in the church of her choice. The remains were brought to Ashton Thursday morning and services were held that afternoon with interment in the local cemetery beside the remains of her husband who passed away over ten years ago.

Woman's Club Notes

An invitation to visit the Hazelwood gardens has been extended to members of the Ashton Woman's club by Mrs. Charles Walgreen of Dixon. The opportunity to stroll on the beautiful lawns of Hazelwood has been gratefully accepted by sixty-five members of the local club, and thirteen have volunteered to take cars. The women will meet at the Mills and Petri Memorial building at 1:30 Monday afternoon Mrs. Raymond Losey is in charge of arrangements.

At the Thirteenth District convention of the Illinois Federation of Women's clubs held in Galena last Thursday, it was announced that Ashton Woman's club had won second place in the art contest. Ashton's contestant was Marie Alice Jeanblanc of Lee Center, who last year won first honors for Ashton's club. Her landscape painting in water colors was named "Our Neighborhood" and depicted the hilly road and gracefully arched maple trees just north of Woodside cemetery.

Mrs. Hugh Allen of Mt. Morris was elected president of the district for a three-year term, succeeding Mrs. O. H. Rahn of Chadwick. A charter member of the Mount Morris Woman's club which was organized in 1920, Mrs. Allen served as president of that organization for two years. She was Ogle county's president for two years and she has also served as district chairman of legislation and as first vice-president of the district organization. She holds a membership in the Pine Creek Woman's club.

Speakers at the convention included Mrs. Alice Weitz, editor of the Iowa Clubwoman, Dr. Herman Fopoon of Chicago, and Congressman Leo E. Allen. Climaxing the afternoon session, a "constitutional tree" was planted at the U. S. Grant Memorial home. Following the evening banquet, a musical program was presented by the Stockton Woman's club chorus.

Delegates' reports of the district and state conventions will be given at the May meeting.

CHURCH NEWS

Methodist Church

Rev. Ralph M. Dreger, pastor

Sunday school at 9:00 A. M.

Worship service at 10 A. M.

Epworth league at 6 P. M.

Methodists of the world are looking forward to the celebration of the 200th anniversary of John Wesley's Aldersgate experience which marked the beginning of Methodism, May 24, 1738. Our church program this month will be centered about this day.

The sermon next Sunday, Mother's Day, will emphasize the influence Susanna Wesley has had on the church. The following Sunday the choir will present music of Methodism from our new hymnals, and there will be special services on Sunday, May 22 and Tuesday, May 24.

All ladies who plan to attend the women's association meeting at Amboy Wednesday, May 11 should inform Mrs. Richard Sunday. The theme will be "Aldersgate and a New Vision."

An imbortant meeting of the official board will be held Monday, May 9, at 7:30 P. M. at the Ralph J. Dean home.

Lutheran Church

Rev. F. W. Henke, pastor

Sunday school and Bible class at 9:30. Lesson: "Cooperating in Service." Lesson Text—Mark 9: 30-41.

Special Mother's Day services at 10:30 A. M.

Presbyterian Church

Rev. F. Louis Grafton, pastor

Sunday school—9 A. M.

Morning worship—9:50 A. M.

No Pioneer meeting on Tuesday, May 10th. The date will be announced at Sunday school.

Reynolds Evangelical Church

Rev. George A. Walter, pastor

Sunday school at 9:30 A. M.

Mother's Day service following the Sunday school.

Next Sunday is the day when special recognition will be given to our mothers. A continuous service will be held at our church without a break from 9:30 until the close. Mothers will sit in a body in the front of the church and special recognition will be given to the grandmothers. The pastor will be happy to greet every mother and grandmother in the service next Sunday. Let us make this a great day in attendance and interest.

Our first quarterly conference will be held by Rev. J. C. Schaefer, district superintendent, on Friday evening, May 13. The communion service will be held on Sunday morning, May 15 at the regular worship hour. Set aside these special times for spiritual profit.

Say a good word for your church and bring someone along next Sunday morning.

Evangelical Church

Rev. Parke O. Bailey, pastor

Sunday school at 9:30 A. M.

Mother's Day service at 10:30 A. M. A token of remembrance will be given. Be sure to attend.

Preaching service—7:30 P. M.

Bible study and prayer hour each Wednesday evening at 7:30 o'clock.

The first quarterly conference will be held on Thursday, May 12 at 7:30 P. M. Communion service on Sunday morning, May 15.

Ex-Matinee Idol Sues Daughter

Another old-time Broadway star is broke—and suing his movie actress daughter for support. This time it's Maurice Costello, 61, suave hero of the movie "Tale of Two Cities," who asks $200 a month from his blond daughter, Dolores, former wife of John Barrymore. The father, shown above looking at a photo of Dolores and another daughter, Helene, also a film actress, declared that he is "as poor as a church mouse." Miss Costello, inset, said she had contributed for years to her father and recently made him an "alternative offer." She said she would fight the suit.

LEE NEWS

By Mrs. H. Hardy.

Ralph Josepson returned home

Ralph Josephson returned home pital, where he underwent a major operation.

Mrs. Lawrence Hilleson was in DeKalb on Monday.

Jacob Maakestad and Christian Alsager motored to Dixon on Wednesday afternoon.

Mrs. Cleve Mack was shopping in DeKalb Thursday morning.

Miss Joyce Abell submitted to an emergency operation at the Waterman hospital Sunday evening for a ruptured appendix. At this writing she is improving.

Harvey O. Risetter was a Dixon caller Thursday.

The funeral services of Mrs. John Erbes was held Thursday afternoon from the M. E. church. Burial was at the North Lutheran cemetery. Mrs. Erbes was living at Radcliffe, Iowa, but had lived here for a number of years until the death of her husband several years ago, when she moved to Iowa.

Mrs. C. B. Wrigley is a patient at the Waterman hospital suffering from a broken hip.

Dr. and Mrs. Axel and children spent Sunday with her parents in Steward.

The P. T. A. are sponsoring a card party and dance at the school Friday evening.

YEARS AGO

Outstanding News of Dixon and Vicinity in the Past

From the Dixon Telegraph.

50 YEARS AGO.

Some chap over in West Brooklyn passed a college kindergarten sort of a bank note upon a peddler who could not read, but was glad to rectify the joke the next day.

Fred Watson has added to his recent purchase of land in North Dixon the lots on the river bank east of John Moyer's residence up to the Drinkwater property.

We received a dispatch from Freeport stating that Judges John D. Crabtree of Dixon and Cartwright of Oregon have been nominated for circuit judges.

25 YEARS AGO.

Lewis Wood of Ashton who has been in the employ of the C. & N. W. railway for more than 44 years, will retire on a pension this fall.

Mrs. Mary Andres passed away early this afternoon, aged 77 years.

10 YEARS AGO.

W. A. Bridges, night telegraph operator at the Burlington depot at Polo, was held up and robbed at 2:30 this morning and about $25 in cash was taken.

The Dixon Evening Telegraph cooking school opened this afternoon at Downing hall with a record attendance present.

Let Us INSPECT YOUR FURNACE

Now for Repairing and Cleaning!

Don't put this necessary job off until fall—do it now before the rush in fall. We can do a better job for you at less cost NOW!

PHONE 494

Slothower & Son TIN SHOP

113 Hennepin Ave.

Quality HARDWARE

For Home Handy Men

You can improve your home yourself, if you have a knack for carpentry, and if you use the right implements. These quality hardware items will help you do a "professional" job.

Saws—Ace Special $1.19

Hammer, guaranteed 89c

Hand Drill, with 8 drills $1.85

Hand Drill, special....98c

Block Plane, special....65c

Jack Plane $1.98

Brace, a real buy $1.19

We have a complete stock of Screen Cloth, Moulding, Hinges, Screen Enamel, Paints, Oil, Turpentine, White Lead, Electric Wire and Fittings, Fixtures, etc.

ACE STORES

H. V. MASSEY HARDWARE

-- Phone 51 --

88 Galena Ave.

Beautify your lawn and porch with modern steel.

We have a large and complete stock for your selection.

Beach Chairs . . 95c

Frank H. Kreim

"Dixon's Leading Furniture Store"

86 Gal. Ave. Dixon

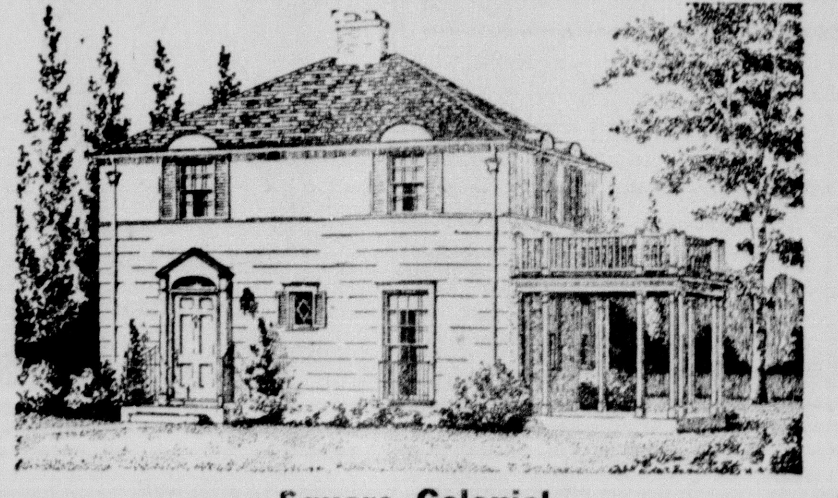

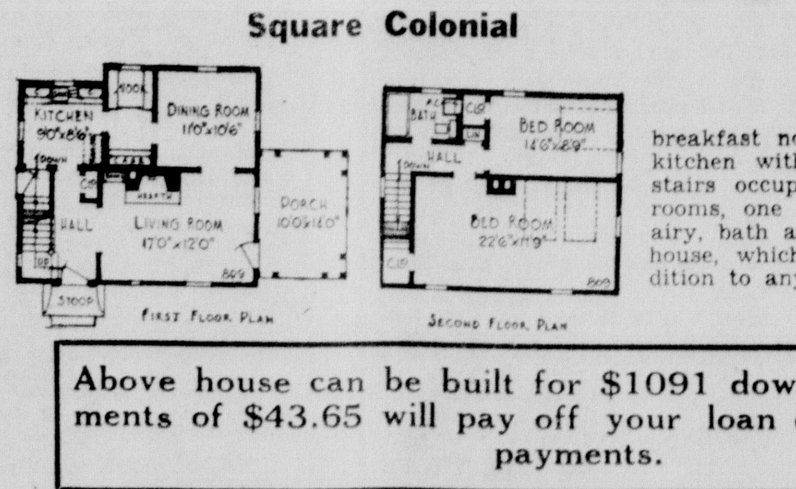

Square Colonial

HERE'S A LOW COST 2-STORY HOUSE!

Because of the economy of construction and heating, this square type of home is always popular, particularly when developed in as striking a design as this attractive five-room house. A large living room with fireplace and built-in bookshelves, dining room, convenient breakfast nook and conveniently planned kitchen with entrance to the basement stairs occupy the first floor. Two bedrooms, one of them extremely large and airy, bath and three closets complete this house, which would make a welcome addition to any neighborhood in Dixon.

Above house can be built for $1091 down. Monthly payments of $43.65 will pay off your loan complete in 139 payments.

Home Lumber & Coal Co.

"Home Builders for Home Folks"

411 W. First St. Phones 57 and 72

CERTAINLY A Bank CAN Be Human

We have no place for that cool, impersonal attitude that used to be characteristic of most banks, still common of many.

Everyone working here has a sincere interest in making your banking a pleasure. We place a high value on your business and can help in many ways if given the opportunity.

CITY NATIONAL BANK

IN DIXON, DIXON, ILLINOIS

OFFICERS:

Z. W. Moss, President — Clyde H. Lenox, Cashier

John L. Davies, Vice-President — V. Tennant, Assistant Cashier

DIRECTORS:

Z. W. Moss — John L. Davies

L. G. Rorer — H. C. Warner

E. L. Crawford

Member Federal Deposit Insurance Corporation

IF THIS LITTLE BOOK HAD A $100 CHECK TUCKED BETWEEN ITS PAGES

would you send for it?

Describes Contest

Contains Helpful Information

You may win a Big Award in this HOME BUILDING CONTEST

10 Prizes of $100.00 Each Making a Grand Total of $1000.00. Contest Open to Everyone. Costs Nothing to Enter

ILLINOIS NORTHERN UTILITIES COMPANY

SAVE

Money Time Work

INSURE

Beauty Protection Satisfaction

WITH

SHERWIN-WILLIAMS PAINTS. No use taking chances with paint when the best costs the least in the end . . . and gives you the kind of paint job you had in mind in the first place!

We've a complete line of Sherwin-Williams products to fill your every paint and painting need.

SHERWIN-WILLIAMS PAINT HEADQUARTERS

WILBUR LUMBER CO.

Dixon Evening Telegraph

ESTABLISHED 1851

Published by
The B. F. Shaw Printing Company, at 124 East First Street, Dixon, Illinois, Daily, Except Sunday

Successor to
Dixon Daily Sun, established 1863
Dixon Daily Star, established 1889
Dixon Daily Leader, established 1902

SUSTAINING MEMBER National Editorial Association 1937 1937

Entered at the postoffice in the City of Dixon, Illinois, for transmission through the mails as second-class mail matter.

MEMBER ASSOCIATED PRESS
With Full Leased Wire Service

The Associated Press is exclusively entitled to the use for re-publication of all news credited to it or not otherwise credited to this paper, and also the local news therein. All rights of re-publication of special dispatches herein are also reserved.

TERMS OF SUBSCRIPTION

In Dixon by carrier 20 cents per week or $10 per year, payable strictly in advance.

By Mail outside Lee and adjoining counties—Per year, $7.00; six months, $3.75; three months, $2.00; one month, 75 cents.

By Mail in Lee and adjoining counties—Per year, $4.00; six months, $2.75; three months, $1.50; one month, 75 cents; payable strictly in advance.

Single copies—5 cents

THE TELEGRAPH'S PROGRAM FOR A GREATER DIXON

Increase Dixon's Population 1,000 each year.
Connecting Dixon with the Inland Waterway System.
Pass a Zoning Law.
Enlarge Dixon's City Limits.
Abolish the Smoke Nuisance.
Repave and Widen Streets in Business District.
Build a Municipal Bathing Pool.
Advertise the Beautiful Rock River Valley.

THE ANNUAL WORRY

Summer is here.

The village of Great Neck, N. Y., has passed an ordinance forbidding persons over 15 to go shopping in their swimming suits.

Summer certainly came early this year. In a way, it's nice, and what's referred to by that is not in this instance the weather but the business of getting the oratory about bathers over with early in the season. It's so much easier to bear all the sound and fury when the weather is comparatively cool.

It's to be hoped that the rest of the country follows the lead of Great Neck in rushing the season just as quickly as it can. Do it now. Get it all decided about whether the male may or may not bare his chest, whether the female may or may not expose a strip of her person around the middle, and just how far from the beach either may stray without changing into street wear.

There are so many other things to worry about these days.

NOT EXACTLY ROOSEVELT LUCK

When the NRA was held unconstitutional by a unanimous vote of the Supreme Court of the United States, President Roosevelt made predictions of dire things that would follow.

Instead of the predictions coming true, business began to pick up as a coincidence with the riddance of NRA.

When the business tide was rising, the president smiled and said, "We planned it that way, and don't let anyone tell you anything different."

Just as that saying had permeated the outlying precincts of the voting world, business went on a slippery slide, the result of C. I. O. violence, refusal of the government to protect United States mail from C. I. O. interference, the activity of the national labor relations board, which has been harrassing business by taking the side of the C. I. O. in its disorderly conduct, the assault upon the supreme court, the reorganization bill, and the punitive tax on undistributed profits which corporations customarily try to have for a rainy day.

SUPERLATIVES OVERWORKED.

During the present war in China and the strife in Spain war correspondents have been in the habit of using superlative terms to describe the action, disregarding somewhat the facts of history.

During the last few weeks, for instance, we have heard of decisive battles without being able to see the results; the "greatest barrage of history," "the most terrific air combat ever seen," and such terms.

This might be true in regard to the personal experiences of some of the writers, but history goes back farther than that. None of the actions in the far east nor in Spain, as examined in the light of actual statistics, can compare as yet with that awful struggle known as the World War.

Neither Toledo nor Shanghai can compare, in number of men killed, with Verdun; no barrage laid down since 1918 can compare in either cost or intensity with the terrific bombardment the British effected at Passchendale. What artillery action in either Spain or China has cost one side alone the staggering sum of one billion dollars? Neither Tokio nor Rome nor either side in the Spanish fight could afford such an outlay.

In regard to atrocities we are also bombarded with superlatives. One writer states that never in history have women, children and other non-combatants been subjected to punishment such as prevails today in Spain. That simply is not true. "Never" is an all-inclusive term, and it includes the thousands of years when military leaders considered it quite the proper thing to wipe out the enemy, root and branch, as they went along. Even a casual reading of the old testament will disclose that on occasion it was stylish to slaughter not only the humans among the enemy, but the livestock as well.

Even we Americans, rooted in gentility and established in a tradition of mercy, have something to live down. Here is a description of a battlefield:

"It was a terrible and horrible sight to see the women and children lying in groups, dead. Some of the young girls wrapped their heads in their shawls and buried their faces in their hands. I suppose they did that so they would not see the soldiers come up to shoot them. At one place there were two little children, one about a year old, and about thirty yards away from them a woman lay on her face, dead. These were away from the camp about an eighth of a mile. In front of the tents, which were in a semi-circle, lay most of the men . . . This was where the Indians were ordered to hold a council with the whites."

The description thus given was not of a battlefield after the onward sweep of Franco or the Japanese. The dead had been killed by American soldiers at the Battle of Wounded Knee, a mere skirmish started by an excited medicine man at what was to have been a parley about sending Indians to a reservation.

It was the answer of the white soldiers, but not of the white government, to the Custer massacre.

The Boxwood Barrier

By BLANCHE SMITH FERGUSON

CHAPTER 47
Uprooting the Boxwood

In that first breathless second when Judith looked up to see Reuben standing beside her, he had never seemed further away. She attempted to rise to her feet. Reuben held out a steadying hand. The touch of his fingers sent blood hurrying through Judith's veins, fire to her cheeks.

"Judith," his voice was warm and even. "I'm sorry about Jim."

Of course, that was why he had come. He was being kind. Judith's pride made a last bid for recognition, then faltered before a terrible longing to know the truth.

"You got my letter?"

"No." Reuben took a step forward. He seemed to tower above her, a brown, controlled stranger.

Then he didn't know how she loved him. All strength deserted he.r

Suddenly Reuben's angry, parting words thundered in her ears. "If you go now you need never try to come back." It seemed hopeless to try to bridge the chasm that separated them. She might have known it was too late.

Her words sounded strained, uneven, as if she were forcing conversation with a casual acquaintance. "How did you get here?"

"Cissy brought me," smoothly, without trace of feeling.

Judith's knees weakened. "If you go now you need never try to come back." Life was a one way street . . . you could never go back.

"Shall we go into the house," Reuben was saying. "You must have plans to discuss with me."

Judith couldn't bear it any longer. Humiliation, trampled pride, anything was better than this. An irrepressible sob broke from her. Her hands stretched out.

"Reuben . . . oh Reuben, can't you see?"

He couldn't yet believe what he wanted with all his heart to believe. Struggling with the longing to crush her in his arms was the desire for self-protection. He would not be hurt again. This time he must be sure.

"Judith!" Reuben's heart missed a beat as he met her eyes—ringed with black shadows as they had been the night the twins were born. She was thinner, too—"Judith—I came half way across the world."

The wall crumbled. In an instant he was cupping her tragic face in tender hands. "Tell me I've found you, Judith. Tell me you are glad to see me?"

She could not tell him. But she went into his arms—protectvie, gentle, strong. Against his heart she whispered: "I've missed you so, I love you so!" The ache that was in her heart burst tears that had been dammed against her eyeballs..

Reuben kissed them away.

May Day

A May day at Goodloe's Choice. Little lamb clouds being swept across a blue sky. Scent of lilacs and apple blossoms being swept across the world. In the meadow small Judy Oliver and sturdy young Jim sailed paper boats in the stream. Nearby Reuben, assisted by Ben, was carefully digging up the hedge. Judith was painstakingly clipping off tiny shoots.

If her heart was sore today there was a soft singing in it too. She was keeping faith with Jim. Wiping out the debt, starting all over again. Keeping the finest and best of the old. Reaching out for the finest and best of the new. She had been given another chance too. The chance to walk with Reuben shoulder to shoulder. She would not bungle life this time. Make it fine. Make it true. Take all it had to give—adventure, danger, love, pain, laughter—one must struggle through the night to know the full glory of the sunrise—

She looked up and saw Gran.

Amanda, not quite so erect, came through the wide doorway under its delicate skylight. At the threshold, Amos, unable to bow quite so low, but smiling just as widely, met her.

"A fine day, Amos?"

"Yas, Ma'am, Miss Mandy, mighty fine."

"Warm as July." Almost she said: "We will have tea in the garden." Almost she said it. Remembered—in time.

Children at Play

She crossed the columned portico and formal stone terrace, walked past rose arbors and the lily pond with the fat, lazy Cupid spouting water and turned into the violet-bordered walk, but she did not pause at the peacock chair under the white oak. She kept right on and joined the workers by the hedge.

Standing very straight, Amanda watched the whole structure of her universe being torn down. She had a naked feeling. The entire curious world could gaze at her. Well—it wouldn't be long—

The events of her life passed in slow procession, from the day she entered this place a bride until the moment they carried Jim into the holly decked hall—a reckless half-smile on his stiff lips. The last Goodloe—gone. The hedge—staying.

From that moment the box lost its value for Amanda. It had served its purpose and she had served hers. She felt not the slightest pang as she watched it being lifted out leaving great holes—holes deep as graves.

She stepped nearer. How the roots clung! Protesting this outrage. Clem Rogers had been the highest bidder for the box. He wanted it for Cissy who must compromise with life. Cissy was taking up the things Judith had laid down.

Suddenly Amanda saw life as a great wheel turning ceaselessly. The side that is up today must inevitably be down tomorrow. That was the law of compensation. The law of progress, the law of life.

From the meadow came Hugo's joyous bark; the sound of children's voices clear and shrill—

With a start Amanda listened. Why—the children were still at their play—Jim and Judy. The children! There would always be children at play. Stiffly she went on her knees and with ringed white fingers commenced to plant tiny sprigs of box along the edges of the great holes.

"Reuben," the old assurance crept into her voice. "Your son will jump these spindlings, but his great, great grandson will put his hunter over as fine a hedge as you ever saw. You can't separate Goodloes from boxwood."

"Nor Goodloes from Olivers," Reuben told her and smiled into his wife's blue eyes.

Amanda went busily on with her planting but Reuben threw down his spade, leaped the ditch to his wife's side.

"Judith," he took the shears from her, laid them aside, raised her hands to his shoulders, and looked deep into her blue eyes: "Love me?"

"You know it!"

"Sure you're not feeling sad this morning? Sure you're not sorry my old roan spilled me over the boxwood and broke up your tea party?"

"Sure!" Judith laughed as only happy women can laugh. A quick kiss. And they went back to their digging and clipping.

(Copyright 1938, Blanche Smith Ferguson)

The End

Polo Affairs of Today

Mrs. Maude Reed, Reporter. 'Phone 59-Y

PLAN BANQUET

The Polo Civic Industrial league will enjoy a dinner Monday night. A business meeting will be followed by an address by Dr. Roswell T. Pettit of Ottawa. His subject will be "Fight Cancer with Knowledge." Dr. Pettit is an authority on this subject and is a member of the State Medical society's cancer committee. The public is invited to the address at 7:30. The dinner will be served at 6:30 at the W. R. C. hall by the ladies of the Corps.

FIRST RATING

Dick Hedrick, Polo high school student who entered the vocal contest at Normal, Ill., Friday, received first rating for tenor voice.

ACCEPTS POSITION

Miss Nina Trump, daughter of Mr. and Mrs. A. J. Trump, senior at Cornell college to graduate this June, has recently accepted a teaching position at Sioux Rapids, Ia. Miss Trump will teach mathematics and physical education at the high school there.

WHO AND WHERE

J. J. Wilke and his employes enjoyed a picnic supper at the Pines Wednesday evening.

Omer Thomas went to Rochelle on business Friday.

Valdene Lockner and Jo Anne Cunningham, students at Teachers college at DeKalb, are home visiting their parents over the weekend.

Mrs. Carl Gatz and Mrs. Jane Garman were in Dixon Friday.

Miss Eloise Birney went to Bloomington to spend the weekend with her parents.

Mrs. Orville Sweet and Mrs. Laurence Reed visited Mrs. Dorothy Windimiller at the Dixon state hospital Friday.

Mrs. Benjamin Hoover, daughter Hazel and son Bob drove to Freeport Thursday on business.

Wilbur Wikoff entertained his Sunday school class at a picnic supper and weiner roast at the Pines Friday night.

Mrs. Loomis Stull is ill at her home.

Mrs. J. J. Wilke who is attending DeKalb Teachers college, is home for the weekend.

Miss Helen LeMaster is entertaining her mother Mrs. LeMaster of Bushnell for several days.

Mrs. Arristene Riggs is ill at her home.

Mrs. Frank Donaldson of Oregon is visiting her daughter, Mrs. Bert Fraser.

Mrs. Hattie Reinert of Shannon is spending several days with Mrs. Agnes Beck and Polo friends.

FISHERMEN ASKED TO TELL TRUTH

Newport Beach, Calif. (AP) — With the opening of the surf and sea fishing season here, the committee has exacted a promise from anglers not to exaggerate or falsify in telling about their catches.

The reason? Well, the chamber itself spins this one:

"We have such fine fishing here that there is no need to stretch the truth."

The WASHINGTON MERRY-GO-ROUND

TRADE MARK REGISTERED

By DREW PEARSON and ROBERT S. ALLEN

Washington—This week Josephus Daniels celebrated 50 years of happy married life, and on May 18 he commemorates the day in Washington, N. C., on which he first came into a hectic, impatient and intolerant world to contribute 76 years of serene and unselfish service.

The story of Josephus Daniels is a success story, written not in terms of wealth but in terms of public esteem. Daniels' father died when Josephus was only 2 years old, and his mother opened a millinery store to support her three sons. From this, Daniels rose to become secretary of the navy in the World war cabinet and to hold that post longer than any other man in history.

A commoner like Bryan, for whose presidential campaigns he directed the publicity, Daniels has the saving grace of a sense of humor. It enabled him to survive the period when he was the most savagely criticized member of the Wilson entourage, and to carry into his autumnal years the esteem he won before his eight cabinet years were over.

The early days in the cabinet were not comfortable for Daniels. A man of humble origin, he undertook to reform the navy in the interest of the common man. He insisted on promotion from the ranks, inaugurated the practice of making 100 enlisted men eligible for the Naval Academy each year, and insisted on impartiality between the quarterdeck and the forecastle. He fought what he called "the fettish of seniority."

Naval Newspaperman

In this attack, and in the ruling he made that no wines or liquors be served on ships of the United States navy, he ran headlong into trouble with the "gentlemen of the service," who regarded the navy as a reservation for aristocrats.

There was also general criticism that he was unqualified for office. "What can a newspaper editor know about ships?" was the question hurled at him. It was well known that he had raised more than $25,000 for the Democratic campaign fund, that as editor of the Raleigh News and Observer he had supported Woodrow Wilson. His appointment, it was charged, merely was in payment for a political debt.

The question of Daniels' competency became more serious when the United States entered the war, and within a few months a congressional investigation was ordered of the conduct of the navy. But by this time the record was so impressive—the navy having accomplished the amazing task of creating a "bridge of ships" to transport troops across the Atlantic—that the findings of the inquiry were a personal triumph for Secretary Daniels.

Daniels and Roosevelt

During the important staff conferences which came almost daily during the war period, Daniels was a forceful participant, though sometimes less quick-witted than his assistant secretary, Franklin D. Roosevelt, who had the reputation of grasping the problems more readily than the secretary himself. One of the first diplomatic appointments of that same Roosevelt in 1933 was to send Daniels to Mexico as ambassador.

Secretary Daniels was good-natured, in the easy, disarming manner of a commoner who has made his way by friendliness. When he disapproved of a letter or order submitted to him, he would give it private burial, instead of sending it back with an open veto. Such papers would be deposited in the two lower drawers of his desk and nothing said about them. When his clerks caught onto this habit, they nicknamed those drawers "the sewer."

Baseball Fan

Daniels said with a boyish grin that as secretary of the navy he had achieved two of the desires nearest his heart: to be manager of a big baseball team, and to hear a good brass band play every day. The navy gave him a number of service teams to play with, and brass bands galore.

Baseball was a craze with Daniels as a boy, and he rose to the dizzy heights of captain and manager of the Swiftfoot team in Wilson, N. C.

It took a certain amount of money to reach this eminence, but Josephus provided it himself. His mother, who had been appointed postmistress of Wilson after the millinery venture, put young Josephus and his brothers to work about the postoffice. Josephus' job was to light the fires in winter and act as janitor. When he became older, he helped distribute mail and waited on the money order and general delivery window.

Then he got permission to set up a little newsstand in a corner of the post office lobby, and this gave him a private income. At the age of 18, Daniels had become editor of The Wilson Advance, and from that day to this he never has lost touch with his career as a newspaperman. To the south he has been what William Allen White has been to the Middle West.

"September Morn"

Through his triumphs and his trials, the personal affection which "Josephus" held for "Addie," the lady who now marks 50 years at his side, was as constant as it was touching. Perhaps it was built as much upon a sense of humor, mutually enjoyed, as upon anything else. At least Addie is as ready to tell stories on Josephus as he is to tell stories on her.

One that comes out of the family chit-chat is what she calls "the September Morn story." Daniels was invited by a society of naval architects to come to New York to address their annual dinner. He took Mrs. Daniels along, staying at the old Waldorf-Astoria hotel.

Next morning, when the secretary of the navy prepared to take a bath, he was unable to regulate the new-fangled drain at the head of the bathtub. Before he knew it the tub was overflowing, with water covering the bathroom floor. In desperation, Daniels called to his wife. "Ring for the boy," he yelled, "ring for the boy!"

Mrs. Daniels pushed a button, but when the door opened, it was the maid who came bursting into the room.

"You should have seen Josephus," Addie says. "There was a big armchair in the corner of the bedroom, and he ran and hid behind it. Crouching over there, he looked just like September Morn!"

(Copyright 1938, by United Feature Syndicate, Inc.)

LET'S EXPLORE YOUR MIND

A fascinating pastime with Albert Edward Wiggam, S. Sc. Author of "THE MARKS OF A CLEAR MIND"

"The keenest anguish known to human nature is the pain of a new idea." (Bagehot). We hope this column brings you pain.

Answer to Question No. 1

1. So Bette Davis, screen star, says in a recent magazine article. She says if she had been beautiful she would not have made the supreme efforts to do real acting that she has. Few of the immortal actresses—Rachel, Duse, Bernhardt, Siddons—were beautiful in the ordinary sense, although probably all had that distinguished type of beauty that appeals to the artist. All artists, for example, consider Abraham Lincoln as one of the most beautiful men that ever lived. I certainly do. Flagstadt does not appeal to me as beautiful—until she begins to sing and then you forget everything this side of heaven. And Bette Davis' acting affects me—and I think every one else—in much the same way. I rather think sheer feminine beauty would detract from her great personality. So with many women.

Answer to Question No. 2

2. I wonder when people will get over the fool notion that worry, anxiety, fear of the future and general emotional turmoil are the best conditions for mental activity. Nothing paralyzes one's mental powers as does insecurity. True, one can whip himself into line but he does so at immense physical and mental strain. The idea is psychological tommy rot. Some types of distractions, such as noise, slight punishment, etc., are suspected by some psychologists as stimulants to mental effort, but general insecurity is not one of them.

Answer to Question No. 3

3. Both are sheer nonsense and exaggerated sentimentalism, as Doctor Anspacher would agree. The first plan makes the children cowards, afraid to face life, and the second makes the meither egotistical and dominating or childishly dependent. Apron strings that stretch either way are detrimental to good child training.

(Copyright 1938, John F. Dille Co.)

Prefers Dog

Salem, Mass., May 6.—(AP)—When it came to a choice between John F. Spencer's dog and John F. Spencer's wife, Spencer said he "wouldn't get rid of that dog for anybody."

"You would rather have that dumb beast than your wife?" asked Irving W. Hadley, Mrs. Spencer's counsel in her suit for separate support.

"I've had Pooch for more than 13 years," was Spencer's reply. "I like my wife too, but I like her in a different way."

Mrs. Spencer testified yesterday that her husband 'insisted that the animal be allowed in our bedroom,' and that the dog, a German shepherd, jumped on the table at mealtime until "I became so sick I couldn't eat." She said she couldn't live in the same house with "Pooch" any longer.

Judge John Y. Phelan took the case under advisement.

WATCH GOES THROUGH MILL

Bozeman, Mont. (AP)—Last fall Ole Oman, Bridger canyon rancher, was shoveling wheat into his granary and lost his watch. Recently he was shoveling the wheat back into a grinding machine and he found the timepiece—after it had gone through the mill.

Send—
YOUR MOTHER'S DAY GREETINGS
By Postal Telegraph
Only 25 cents
Throughout the U. S.

Your love and consideration for the dearest Mother in all the world is most tenderly expressed with a Postal Telegraph Mother's Day greeting.

Select any one of the messages listed at the right for delivery on Mother's Day through any Postal Telegraph office in the United States. Your greeting will be delivered on an attractive blank, in a specially decorated envelope by a smartly uniformed messenger—and the cost is only 25 cents (local rate 20 cents).

Another New Mother's Day Service

If you prefer a greeting of your own composition, you may send 15 words for only 35 cents (extra words at slight additional cost.)

You may also send money, flowers, candy, books and other gifts by Postal Telegraph Money Order.

Remember Mother's Day

Send HER a Mothers Day Message by Postal Telegraph

The following messages have been prepared for your convenience. Just pick up your telephone, ask for "Postal Telegraph" and give the operator the number of the message that appeals to you. The charge will appear on your next month's telephone bill.

☐ 701. M is for the million thoughts I always have of you dear mother.
☐ 702. This day of days is only small tribute to the sweetest mother of mothers.
☐ 703. To the dearest mother in all the world I send my abiding love.
☐ 704. More than ever, now that we are separated by many miles, I appreciate how good and dear my mother is. All my love.
☐ 705. To tell you dear mother what is in my heart today would take a million words of love.
☐ 706. Though we are separated by many miles dear mother my heart is with you today as always.
☐ 707. Today I salute the most precious of of all people, my mother.
☐ 708. Of all possessions I may have, the rarest and most precious is my mother. Warmest love.
☐ 709. Not only today but always I think lovingly of my mother.
☐ 710. My heart is filled with love and gratitude as I observe this day of tribute to you mother.
☐ 711. Dearest mother on this your day I send all my love.
☐ 712. Most of life's blessings come in twos and threes, but of the greatest blessing there is only one, my mother.
☐ 713. Lovingly I greet you dearest mother of mine.
☐ 714. To my dearest mother the most that I can do seems futile when so much is due.
☐ 715. Love and best wishes to the most wonderful and dearest of mothers.
☐ 716. Dearest Mother, just remember this, that whatever I am and whatever I do you are always foremost in my thoughts.

IF NONE OF THE ABOVE MESSAGES APPEALS TO YOU, DICTATE YOUR OWN

Local charge for a 10-word full rate telegram or a 50-word night letter of your own composition, 20 cents

Society News

CALENDAR

Saturday

Dixon Woman's Club chorus—At St. Paul's Lutheran church at 1:30 P. M.

Regular meeting of D. A. R.—Mrs. Louis Pitcher.

Monday

Harmon Home Bureau Unit—Mrs. William Otto.

Chapter AC, P. E. O.—Miss Lois Coppins.

Loveland P.-T. A. — At the school.

W. R. C. Meeting—G. A. R. hall.

Tuesday

Dixon Music club — Miss Ruth Dysart.

Phidian Art Club—Mrs. Charles R. Walgreen.

South Dixon Unit of the Home Bureau—Mrs. Charles Hank.

Palmyra Teachers' Reading Circle—Miss Anne Lehman.

Highland Avenue Club—Mrs. Albert Petit.

Practical Club — Mrs. Harry Stephan, Mrs. A. E. Marth.

Wednesday

American Legion Auxiliary's Mothers and Daughters banquet—Legion hall.

Rehearsal of the combined chorus for the Music Festival—Music room of the high school.

"Don't Darken My Door," a play in three acts to be presented by the Rock River Players under the auspices of the Palmyra Home Bureau Unit.—Prairieville church.

Friday

Junior Class Play, "Big Hearted Herbert"—High school.

Operetta Enjoyed at School Last Evening

A large and enthusiastic audience witnessed the presentation of the operetta, "Snow White and the Seven Dwarfs" as given by the North Central school pupils last night at the high school auditorium. The plot of the story was very much the same as that of the movie of the same name. The main cast of the operetta was as follows:

Snow White....Mary Jane Denton
Queen .... Trudy Prewitt
Prince .... Roger Chapman
Carl, the Huntsman ....
.... Robert Tennant
The Reader .... Rosanne Deutsch
Voice of the Magic Mirror ....
.... Helen Boyd
The Dwarfs:
Doc .... Junior Gardner
Sleepy .... Robert Mellott
Sneezy .... Gordon Rutt
Bashful .... Donald McGowan
Dopey .... Bruce Bastian
Happy .... John McConnell
Grumpy .... Kenneth Geisey

Also a chorus of over 100 children.

FOR MISS MACK—

Mrs. Morey Pires, Mrs. Don Raymond, Mrs. Robert Preston and Mrs. Gunder Torstenson entertained today at a dessert-bridge at the home of Mrs. Torstenson honoring Miss Catherine Mack who will become the bride of R. E. Erikson of Rockford in the near future. Among the guests today was Mrs. Herman Mack, mother of the bride-to-be.

HOUSE PARTY—

Norma Crawford, Margaret Davies, Jean Hart, Louise Miller, Sarah Denton, Eleanor Dodd and Beulah McKay enjoyed a house party at the Crawford cottage in Grand Detour last night. The girls returned home this noon.

REGULAR MEETING OF W. R. C.—

The regular meeting of the Women's Relief Corps will be held Monday afternoon at 2:30 o'clock in the G. A. R. hall.

BIRTHDAY DINNER—

Mr. and Mrs. John Davies entertained 23 guests at a dinner party Wednesday night in honor of their daughter, Margaret's, eighteenth birthday.

Dixonite's Mother Enjoys Cape Town

Mrs. Rudolph Marloth of Cape Town, South Africa has visited in Dixon at the home of her son Werner Marloth and has many friends here who will be interested in her activities.

Mrs. Marloth figures prominently in the social life of the African city and accounts of her activities appear frequently in the Cape Times, newspaper of the community.

On March 17 Mrs. Marloth attended the last official garden party of the season given by the Administrator and Mrs. J. H. Conradie at which the Governor-General and Lady Duncan were honored guests.

Numerous accounts of Mrs. Marloth's trips and parties appear not only in the newspapers but also in the magazines.

From the Pictorial one account reads: "Mrs. Rudolph Marloth has been having a perfect spate of entertaining during the past month. She was responsible for three large parties in succession, starting with a tea party for the passengers of the Franconia and finishing with her own birthday celebrations."

Another article reads: "Mrs. Marloth is off to the Transvaal on Saturday to visit her son, Dr. Raymond Marloth, on the governmental experimental farm at Nelspruit." In the same story appears an item concerning Werner Marloth of Dixon, her son: "Mrs. Marloth's eldest son, Werner, is one that settled in the United States, and rose from a junior clerk to being the auditor of one of the biggest companies in the state of Illinois."

Many to Take Part In Musical Tomorrow

Eight choirs representing seven churches of the community are ready for the Festival of Children's Music to be held tomorrow afternoon at 4 o'clock in the Dixon Methodist Episcopal church. Each choir will sing one number and the combined choirs under the direction of Ralph Nielsen will sing, "This Is My Father's World." The numbers to be sung and the choirs are as follows:

"Lovely Appear from the Redemption," to be sung by the choir of the Christian church with Leona Ortt directing.

"The Gospel Train," (spiritual) by the junior choir of the Methodist church with Marie Worley directing.

The Junior choir of the Church of God. Number not announced.

"Lord, I Want to be a Christian," by Lee Mission with Rev. Enoch directing.

"Now Thank We All Our God," will be sung by the Presbyterian choir under the direction of Naomi Woll.

"We Come to Learn of Thee," under the direction of Mrs. Dwight Chapman will be sung by St. Paul's Lutheran choir.

The Treble Clef choir of the Methodist church will sing, "Spirit Divine," directed by Marie Worley.

The combined choirs under the direction of Ralph Nielsen will sing, "This Is My Father's World."

The program of music will take a little less than an hour and a large congregation is anticipated.

HIGHLAND AVENUE CLUB TO MEET—

The Highland Avenue Club will meet Tuesday evening at 8 o'clock with Mrs. Albert Petit, 115 Patrick Court. The hostesses for the evening will be Mrs. Jay W. Curran, Mrs. Duane Pentland and Mrs. James E. Curran. A good attendance is desired.

TO ENTERTAIN TOMORROW—

Mr. and Mrs. William Edwards will entertain the former's parents, Mr. and Mrs. Frank Edwards tomorrow—Mother's Day.

Slimming Lines for Matron

Marian Martin

Pattern 9642

Nothing will improve your game so much as a cool, competent dress like this one made of crush-resistant linen or crisp printed cotton. And it's so easy to make that there is really no excuse for not including it in your summer wardrobe. Pattern 9642 consists of just six panels, a belt, collar and pockets! There aren't even any sleeves to set-in, for the side panels are smartly curved to just cover your upper arm. Order this pattern today and then go straight downtown and pick up the material you wan. A Complete Marian Martin Diagrammed Sew Chart is included to help you make this dress easily and quickly.

Pattern 9642 may be ordered only in misses' and women's sizes 12, 14, 16, 18, 20, 30, 32, 34, 36, 38 and 40. Size 16 requires 4⅛ yards 36 inch fabric and 2⅜ yards ruffling.

Send FIFTEEN CENTS in coins or stamps (coins preferred) for EACH MARIAN MARTIN pattern. Be sure to write plainly your SIZE, NAME, ADDRESS, and STYLE NUMBER.

Just out! NEW MARIAN MARTIN SUMMER PATTERN BOOK. Get your copy now! Prepare your wardrobe for any holiday mood . . for sports, for teas, for casual Summer fun. Here you'll find interesting, up-to-the-minute styles to please every feminine heart—for tot, for Junior-Miss or Matron . . . all designed for EASY MAKING AT HOME! WRITE TODAY for this Book. PRICE OF BOOK FIFTEEN CENTS. PRICE OF PATTERN FIFTEEN CENTS. BOOK AND PATTERN TOGETHER ONLY TWENTY-FIVE CENTS.

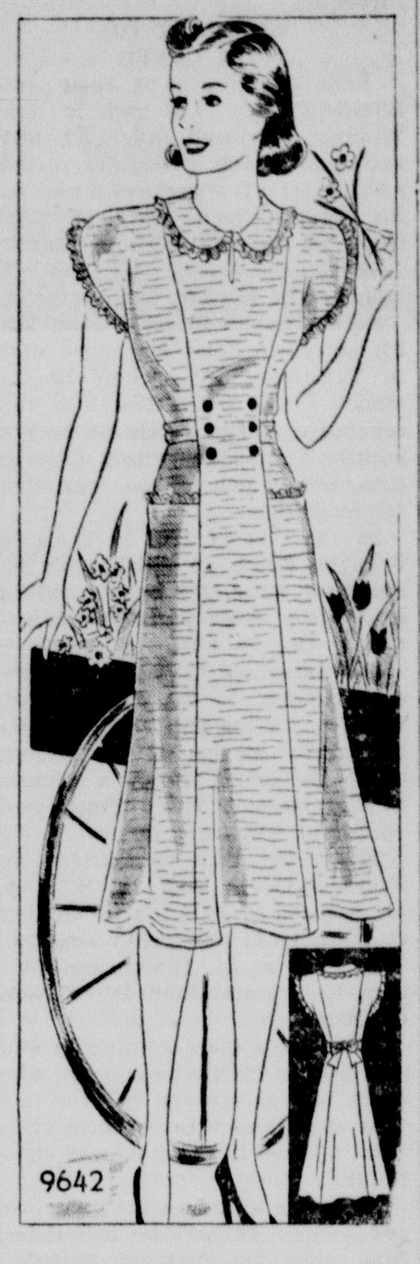

Send your order to Dixon Evening Telegraph, Pattern Department, 232 W. 18th St., New York, N. Y.

AUXILIARY PLANS BANQQUET—

Dixon unit No. 12, American Legion Auxiliary will have a Mothers and Daughters banquet at Legion hall on Wednesday at 6:30 P. M. The usual all-day meeting will be omitted during May. After the dinner a short business meeting will be held during which officers for the coming year will be nominated. An interesting program has been arranged.

Methodist Society Met on Thursday

The Women's Foreign Missionary society of the Methodist church met last Thursday at the home of Mrs. L. B. Neighbour. The meeting was opened by a hymn after which the members recited verses from the Bible on "Trust." At the next meeting the verses will be in regard to "Obedience."

Mrs. Powell led the devotions, her subject being "Go in the Way of Understanding."

The society decided to sponsor a lecture with slides by Mr. and Mrs. Otto Schade of Ashton.

Mrs. Sheffield took charge of the study chapter and made it very interesting to her audience.

Mrs. E. E. Wingert read a very interesting story on Christian stewardship and tithing.

The chapter of "Mecca and Beyond," telling what Christian missions are doing in India, China, Soviet Russia, Malaysia and among the Moros of the Philippines was reveiwed by Mrs. C. A. Sheffield.

"New Furrows," an article telling of the transition that is taking place among the Latin-American women of South America, especially in Chile, was read by Mrs. W. J. Hintz. Today they do not feel that woman's place is confined to the home but they aspire to political, legal and economical equality with the men.

PALMYRA TEACHERS READING CIRCLE—

The Palmyra Teachers' Reading Circle will meet Tuesday at 8:00 o'clock to be entertained by Miss Anne Lehman at the home of Mrs. Oscar Cline, 1504 Fourth street. Book reports will be given by Miss Lorine Gilbert and Miss Vera Anning and an election of officers will be held.

PRESIDENT OF GARDEN CLUB—

The Garden club of Illinois recently elected Mrs. George Plamondon of Wheaton president. Mrs. Plamondon has many friends in Dixon and is a frequent visitor of Mrs. Charles R. Walgreen at Hazelwood.

CHORUS TO REHEARSE—

The combined Music Festival chorus will meet at the music room of the high school Wednesday evening at 7:30 o'clock to rehearse the cantata, "I Hear America Singing". All persons interested are welcome to participate in the festival.

HOME BUREAU UNIT TO MEET TUESDAY—

South Dixon unit of the Home Bureau will meet Tuesday afternoon with Mrs. Charles Hank at 1:30 o'clock.

Christian Church W. M. S. Met in Polo

On Thursday the Women's Missionary Society of the Christian church enjoyed a scramble dinner at' the home of Mrs. Harry Carpenter in Polo. The regular meeting of the society followed in the afternoon. "I Love to Tell the Story," was sung and the president, Mrs. S. A. Bennett, gave a prayer.

During the business session the district convention to be held in Sterling on May 17 and 18 was planned. Mrs. J. A. Barnett was voted as a delegate.

Mrs. W. C. Stauffer, chairman of the nominating committee, gave her report and Mrs C. B. Rhodes gave the offertory prayer.

Rev. J. A. Barnett led the devotions, reading a part of the first chapter of Mark. He gave a helpful talk and also a prayer.

Mrs. Ward Hall had charge of the program, the subject being "Out of Other Lands." Mrs. George Nettz read a paper on "Seekers After Truth."

"Living Under the Shadow," a little play consisting of a conversation between a grandmother, a mother and her daughter on the way of Animism was given by Mrs. Hal Taylor, Mrs. Don Anderson and Mrs. Hall. There were a number of amusing situations in the play.

After the program of the afternoon Mrs. Barnett closed with a prayer.

St. James Society Enjoys Meeting

The St. James Ladies' Aid Society held its May meeting in the home of Mrs. Anna Bothe Wednesday with Mrs. Edith Bothe and Mrs. Naytha Nurnberg assisting. Seventeen members, three visitors, five children and three men were present to enjoy the delicious scramble dinner at noon. The Doxology was sung before dinner and after a social hour the president, Mrs. Edna Topper, called the meeting to order.

"He Leadeth Me" was sung with Mrs. Irma Bothe at the piano. The Scripture lesson was read from the 29th chapter of Acts.

It was decided that each member would read the Scripture in turn, each making a comment on the chapter read. The Lord's Prayer closed the business session and the meeting was turned over to the program committee. Two contests were given in which Minnie Ream was winner in the first and Mrs. Martin winner in the second.

A harmonica solo by Mrs. Hand was enjoyed. Mrs. Hazel Duffy and Mrs. Irma Bothe make the meetings more interesting by their efforts to have a program each time. The meeting closed with thanks to Mrs. Bothe and her assistants for the pleasant day. The June meeting will be a children's program and the children from each family will come prepared to take part in the meeting to be held at the home of Mrs. Clark Young.

TO ATTEND LEAGUE CONVENTION—

Mrs. Harry White goes to Chicago tomorrow where on Monday she will attend the annual convention of the Illinois League of Women Voters and the president's dinner on Monday evening.

LOVELAND P.-T. A.—

The Loveland P.-T. A. will meet Monday evening at 7:30 at the school. A program has been planned by the Boy Scouts Cubbing troop and refreshments will be served by the committee.

TO PRESENT COMEDY AT SCHOOL—

A very hilarious comedy in three acts, "Big Hearted Herbert," will be presented by the junior class of the Dixon high school on Friday evening at 8 o'clock.

DINNER PARTY TOMORROW—

Mr. and Mrs. J. B. Lennon will be entertained on Mother's Day at the home of their son-in-law and daughter, Mr. and Mrs. E. G. Beckey of Sterling.

BRIDGE LUNCHEON—

The bridge luncheon given yesterday by Mrs. Alfred Rowland and Mrs. Lyle Prescott at the Rowland home was a beautiful affair. Mrs. Charles Lesage won high honors at bridge. Mrs. Jesse Wirth won second and Mrs. Gordon Overstreet was awarded consolation.

PRACTICAL CLUB TO MEET TUESDAY—

The Practical club will meet Tuesday for a 1 o'clock luncheon at the home of Mrs. Harry Stephan with Mrs. A. E. Marth as assistant hostess. A program has been planned to follow the business meeting.

Edward Whalley and William Goffe, two of the signers of the death warrant of Charles I in 1649, escaped to Massachusetts at the Restoration.

The Sistine chapel, private chapel of the popes in the Vatican, was built for Sixtus IV in 1473.

Home Talent Play
"THE FOLKS NEXT DOOR"
and
DANCE
WEDNESDAY, MAY 11th, 1938
8 o'Clock
St. Mary's Hall -- Walton
Adm. 35c LUNCH Children 25c

The LANTERN COFFEE SHOP
On U. S. Route 52
TROY GROVE - ILLINOIS
Suggests You Take Your Mother to Our Unusual Dining Room on
MOTHER'S DAY
Sunday, May 8, 1938
MENU
Choice of Cocktail: Tomato Juice with Crackers
Fruit Cocktail Grapefruit Cocktail Fresh Pineapple
Country Fried Chicken or
Baked Chicken With Dressing or
Virginia Baked Ham
Mashed Potatoes With Gravy or
Buttered New Potatoes
Creamed Cauliflower With Cheese Sauce
or
Fresh Buttered Asparagus
Spring Salad or Fruit Salad
Olives Pickles Radishes Celery
Home Made White Cake, Pie, Strawberry Short Cake
Coffee Tea Milk

May 10th
BENEFIT CARD PARTY
8:00 P. M.
ELKS' CLUB Admission 25c
Sponsored by
DIXON WA-TAN-YE CLUB

Wedding Pictures To Cherish ALWAYS

Bring back the memory of the happiest moments of your life, in years to come, with a distinctive and beautiful photograph. Our reputation is your assurance of complete satisfaction.

Prices as Low as $7.00 a Dozen

Harold L. Johnson Studios (Inc.)
111½ E. 1st St.

"Biggest Money's Worth!"★

★"WE CHECKED OVER MANY MAKES OF CARS BEFORE WE BOUGHT, BUT WE COULDN'T FIND ONE THAT GAVE US SUCH GOOD QUALITY AND FEATURES AT SUCH A LOW PRICE . . . . IN OLDSMOBILE WE GOT THE BIGGEST MONEY'S WORTH IN AUTOMOBILES!" E.F.S., CLEARWATER, FLA.

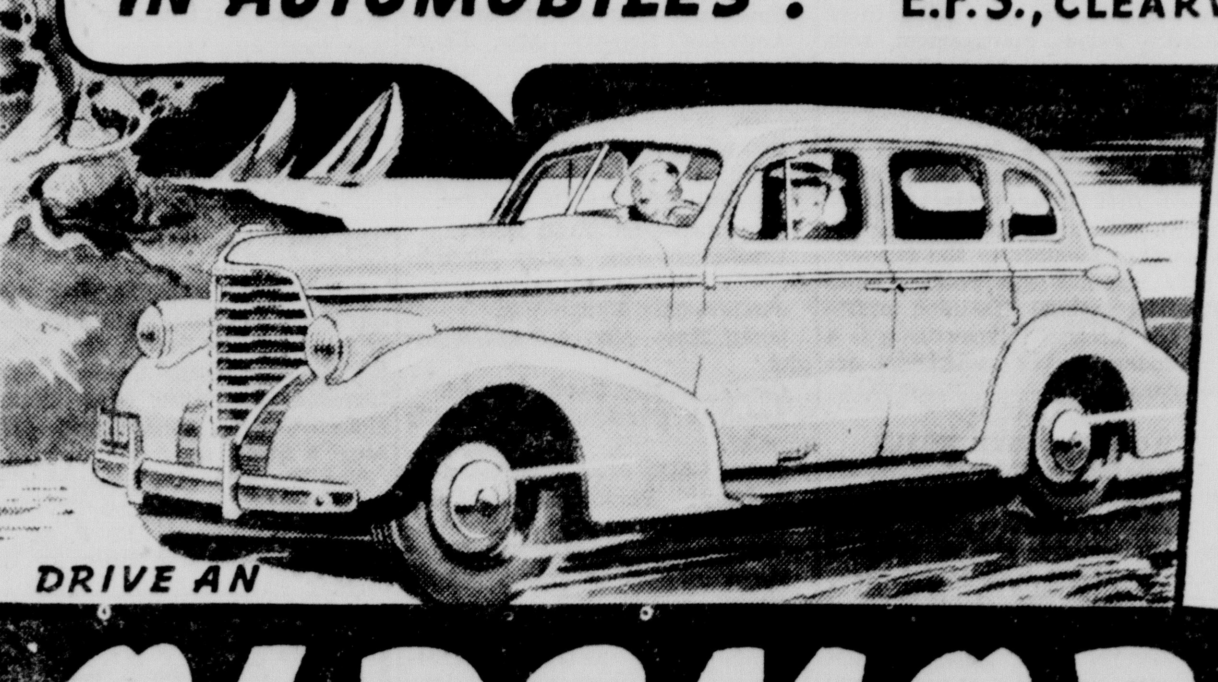

$10,000 PRIZE CONTEST IN MAY!

Come in and enter Oldsmobile's big $10,000 Nationwide Prize Contest . . . 50 Cash Awards ranging from $2,500.00 to $25.00 for the 50 best letters on "Why I Like Oldsmobile's Automatic Safety Transmission." For complete details, including information on how to enter, come in . . . today!

DRIVE AN OLDSMOBILE
"THE CAR THAT HAS EVERYTHING"

MURRAY AUTO CO.
212 Hennepin Ave. Phone 100

Mother's Day
Sunday, May 8th

Make Her Happy on Her Day

Telephone Your Greeting!

If you can't be with your mother on Mother's Day, brighten her day with the sound of your voice.

Hearing From You Will Mean Much to Her and a Telephone Visit Will Bring Great Happiness to You Both.

Long Distance Rates Are Reduced All Day Sunday

Your Operator Will Be Glad to Give You the Rates to Any Place

DIXON HOME TELEPHONE CO.

TODAY'S MARKET REPORT

MARKETS AT A GLANCE

(By The Associated Press)

New York—
Stocks steady; utilities lag as aircrafts rise.
Bonds firm; rails extend.
Curb higher; utilities meet profit-taking.
Foreign exchange lower; sterling, franc slip.
Cotton quiet; foreign and spot house selling.
Sugar soft; easy spot market.
Coffee steady; firm spot market.

Chicago—
Wheat higher; frost forecast.
Corn firm.
Cattle nominally steady.
Hogs market nominal.

Chicago Grain Table

(By The Associated Press)

	Open	High	Low	Close
WHEAT—				
May	81	81¾	80⅞	81⅛
July	79	79⅞	79	79⅜
Sept	79¾	80⅝	79⅝	80⅛
CORN—				
May	58	58¼	57⅞	58⅛
July	59¼	59⅜	59	59¼
Sept	60⅛	60¼	59⅞	60⅛
OATS—				
May	28⅝	28⅝	28⅜	28½
July	27½	27⅝	27⅝	27⅝
Sept	27⅛	27⅜	27	27¼
SOY BEANS—				
May	92¾			92¾
July				94½
Oct				88
RYE—				
May	59⅞	59⅞	59⅝	59¾
July	58	58¾	58	58½
Sept	56⅞	57⅜	56⅞	57⅜
LARD—				
May	7.97			7.97
BELLIES—				
May				9.75

Chicago Livestock

Chicago, May 7—(AP)—Hogs 5,000 including 4500 direct; strictly a nominal market; supplies too small to develop a quotable trade; choice light hogs quotably steady or up to 8.15; shippers took none; 500 holdovers! compared week ago 200 lbs down 10@20 lower; 200 lbs up 20@30 lower; good medium weight and heavy packing sows 15@25 off; extreme heavy and rough kinds 25@35 lower.

Cattle 100, calves none; compared Friday last week: medium weight and heavy fel steers 25@50 lower; yearlings and light steers of yearling type 25 down; immediate pickup late on short runs following excessive receipts earlier; stockers scarce, slow, steady; short run fed heifers steady ot 25 lower, mostly steady; beef cows scarce, weak, but cutter grades 15@25 lower; bulls 25 higher;, choice weighty vealers steady; light kinds 25@50 lower; extreme top steers 10.40; next highest price 10.25; yearlings 10.00; heifers 9.00; largely steer run and cattle noticeably fatter and heavier than few weeks earlier; mostly 7.75@9.25 steer market, only choice to prime steers with weight selling late in week at 9.75 upward.

Sheep 7500 including 7000 directs; late Friday fat lambs mostly 25 lower after steady start, spots 35@50 off; sheep 25 to mostly 50 lower, some sales 75 down; lamb top 8.75, bulk woolskins 8.00@50; clipped lambs 6.75@7.85; shorn ewes 3.75@4.10, top 4.50. For week ending Friday 12,500 directs; compared Friday last week: uneven closing lamb trade 25@50 and more lower, sheep fully 75 down; week's top and bulk choice California spring lambs 9.65; top wooled lambs 9.00; late top 7.85; bulk 6.75@8.00; late top shorn ewes 4.50, few earlier as high as 5.00, bulk for period 3.75@4.75; closing bulk 3.75@4.10; good wooled ewes mostly 5.00@25, barely quotable over 5.00 late; 78-80 lb clipped feeding lambs 5.50.

Unofficial estimated receipts of livestock for Monday: hogs 18,000; cattle 12,000; sheep 10,000; hogs for all next week 72,000.

Wall Street Close

(By The Associated Press)

Allegh Corp 1⅛; Al Chem & Dye 148; Allied Stores 6⅝; Allis Ch Mfg 43; Am Can 88; Am Car & Fdy 18¾ Am Coml Alco 11; Am & For Pow 3⅝; Am Loco 17⅞; Am M & Met 3⅝; Am Pow & Lt 5¼; Am Rad & St S 2¾; Am Roll Mill 16⅞; Am Sm & Ref 39; Am Stl Fdrs 21; A T & T 131; Am Tob B 73¼; Am Wat Wks 9¾; Anac 28¾; Arm Ill 4⅝; A T & S F 28⅞; Atl Ref 22; Aviat Corp 4; B & O 5⅞; Barnsdall Oil 14⅝; Bendix Aviat 12; Beth Stl 48; Borden Co 16⅝; Borg Warner 21⅝; Cal & Hec 7⅜; Can Pac 6¼; Caterpiil Tract 44; Celanese Corp 13⅞; Cerro De Pas 35⅞; C & N W 1; Chrysler Corp 44⅝; Col Palm P 8½ Colum G & El 6¾; Coml Credit 32⅛; Coml Invest Tr 36½; Coml Solv 7; Commonwealth & South 1¾; Corn Prod 63⅞; Curt Wr 5; Deere & Co 19; Douglas Aircr 47⅛; Du Pont De N 103¾; Eastman Kod 151; Gen Elec 35½; Gen Foods 26; Gen Mot 32; Gillette Saf R 8¼; Goodrich 14⅜; Goodyear T & R 19⅜; Gt Nor Ry Pf 16⅝; Hudson 6½; I C 8⅞; Int Harv 59; Johns Man 71; Kenn Cop 35¼; Kresge 18¼; Lib O F Gl 29½; Mo Kan Tex Pf 6¾; Montgom Ward 33; Nash Kelv 7⅞; Nat Bis 22; Nat Cash R 17⅞; Nat Dairy Pr 13¼; N Y Cent R R 13¼; Nor Pac 8⅝; Owens Ill Gl 52; Packard Motor 4; Param Pict 8⅛; Penney 62½; Penn R R 16¾; Philip Morris 88¼; Phillips Pet 35¼; Pub Svc N J 31; Pullman 28¾; R C A 6⅛; R K O 2⅞; Rem Rand 11¾; Reo Mot Car 1⅞; Repub Stl 14; Rey Tob B 36½; Sears Roeb 60; Servel Inc 13⅜; Shell Un Oil 13⅜; Soc Vac 14⅛; Sou Pac 12⅛; Std Brands 7⅜; Std Oil Cal 30⅝; Std Oil Ind 30⅞; Std Oil N J 49⅛; Studebaker Corp 4⅝; Swift & Co 16⅝; Tex Gulf Sul 29¾ Timk Roll B 37½; Twent Cent Fox F 21¾; Un Carb 66⅝; Unit Air Lines 8½; Unit Aircr 27⅝; Unit Corp 3⅛; U S Rupb 27⅞; U S Steel 44½; Warner Bros Pict 5; West Un Tel 23¼; Westingh Air Br 21⅞; West El & M 76½; White Mot 8⅝; Woolworth 43; Yell Tr & C 12⅝; Youngst Sh & T 32.

N. Y. CLEARING HOUSE

New York, May 7—(AP)—The weekly statement of the New York Clearing House shows:

Total surplus and undivided profits unchanged at $908,102,600.

Total net demand deposits (average) decreased $91,107,000.

Time deposits (average) decreased $11,551,000.

Clearings week ending today $3,504,493,480.

Clearings week ending April 30—$3,353,503,598.

Chicago Stocks

(By The Associated Press)

Bendix Aviat 12¼; Butler Bros 6⅛; Cen Ill Pub Svc Pf 51⅛; Chi Corp 2; Chi Corp Pf 28½; Commonwealth Edison 26½; Utah Radio 1⅛.

U. S. Bonds

(By The Associated Press)

HOLC 3s 105.16.
HOLC 2¾s 102.26.

Chicago Cash Grain

Chicago, May 7—(AP)—Wheat — No. 2 red 78½; No. 3 hard 86@86¼.

Corn No. 1 mixed 59¾; No. 2, 59½ No. 1 yellow 59⅞@60; No. 2, 59¾@⅞; No. 3, 57¼@59¼; No. 4, 55; No. 1 white 60; No. 2, 59¾; sample grade 45@53½.

Oats No. 3 white 29¼@¾; No. 4, 29.

Barley feed 41@55 nom; malting 72@85 nom.

Timothy seed 2.25@2.50.
Red clover 30.00@35.00.
Sweet clover 9.00@10.00.

Chicago Produce

Chicago, May 7—(AP)—Potatoes: 106; on track 263; total U. S. shipments 906; old stock supplies moderate for Idaho russet; demand fairly good; slightly stronger; northern stock demand very light; unsettlel; sacked per cwt Idaho russet burbank U S No. 1, 1.40@1.50.

Butter futures close: storage standards Nov. 26¾.

Egg futures close: refrigerator standards Oct 22, storage packed firsts May 20¾.

Butter 1,194,628; steady; prices unchanged.

Eggs 26,598; firm; firsts local 19.

Personals

Mrs. H. U. Bardwell and daughter Miss Clara Gwen will spend the week end in Barrington at the home of Mrs. Bardwell's son, William.

—Mrs. Mattie Goodspeed has returned to Grand Detour and is again serving those good Chicken Sandwiches at the Hickories. 108t1*

Mrs. Jesse Wirth and Mrs. William Hardy will spend the week end with their mother, Mrs. George Prescott in Rochester.

Mrs. Fred Overstreet will return Wednesday from a two weeks visit in Missouri.

Thomas Murphy will spend tomorrow in Burlington, Ia.

Miss Edith Webster will spend the week end with her parents, Mr. and Mrs. W. O. Webster in Chicago.

Mt. Morris Doings

Mrs. Bert Stimax, Reporter

Mt. Morris — Rev. Harold Wilty has moved here with his wife from Havana. He will conduct his first service at the Christian church on Sunday.

Cheryl Ann is the name of the little miss recently adopted by Mr. and Mrs. Roy Garkey.

Ground has been broken on West First street for the new home of Mr. and Mrs. Gerald Lamm.

Mrs. Bernice Wallace entertained at a miscellaneous shower on Wednesday evening for Mrs. William Rhea, a recent bride. Assisting hostesses were Misses Lois Bruner, Evonne Few, Lou Cartha Jones, Marion McNett and Denelda Parkinson. There were about 40 guests. The evening was spent exchanging favorite recipes.

The American Legion and Auxiliary will attend the Mother's Day services at the Lutheran church on Sunday morning.

The Missionary society of the Lutheran church will meet Thursday at the home of Mrs. John Dohlin.

Mr. and Mrs. Irvin Zumdahl, Mr. and Mrs. Elmer Zumdahl and Mr. and Mrs. William Zumdahl attended the funeral of Christian Drake at Forreston on Friday.

Mrs. Leslie Johnson who has been seriously ill is much improved.

Mr. and Mrs. Hjalmar Johnson and daughter Betty, Mr. and Mrs. Marvin Smith and Miss Esther Holmquist of Rockford were entertained in the George Abrahamson home Wednesday evening.

Mr. and Mrs. Earl Hanke and children and Harold Creiden accompanied by Mr. and Mrs. Rod Ware of Oregon are attending the Kentucky Derby at Louisville. The Hankes and Mr. Creiden are former residents of Louisville. Mrs. Creiden and son will return with them.

Mrs. Elton Hill entertained at bridge Thursday evening.

Mrs. Mina Culler has returned home after an extended visit with relatives in Florida.

Mrs. Louis Incontio spent Thursday in Oregon with Mrs. Myron Weldon.

Mr. and Mrs. Grant Unger, Sr., left Dixon last night for Los Angeles, Cal. for an indefinite stay. They will visit their daughters, Mrs. James Tice and Mrs. Charlotte Marsh of Los Angeles and son Charles at Indio.

Mrs. Emma Sudenga of George, Iowa is visiting her daughter, Mrs. Roy Garkey.

Mrs. Steffa Himert is visiting her mother, Mrs. Cecil Shoemaker. Mr. and Mrs. Himert recently returned from Florida where they spent the winter.

Franklin Grove Happenings

MISS GRACE PEARL, CORRESPONDENT

Miss Grace Pearl, the Dixon Evening Telegraph's Franklin Grove reporter, plans more frequent publication of news from that vicinity, and asks the cooperation of readers, who are asked to get their items to her as promptly and often as is possible.

The Ever-Ready class of the Presbyterian Sunday school was entertained Friday evening by Mr. and Mrs. LaVerne Kibble and family at their home in Dixon. Games were played followed by tempting refreshments. A good time and plenty of fun was reported by all.

Mr. and Mrs. Howard Miller and son Milton of this place, Mr. and Mrs. Henry Smith and son of Amboy motored to Boonville, Ia., Saturday and returned Tuesday evening. They were called there by the illness of a relative.

Mrs. Christena Walker spent the weekend in Dixon at the LaVerne Kible and Leroy Walker homes.

The Pioneer Girls of the Brethren Sunday school enjoyed a hamburger fry at the camp grounds Saturday afternoon. Games were played and a good time was had by the girls.

Mrs. DuPree of Philadelphia, Pa., and Albert Cover of West Minister, Md., are visiting at the home of Mrs. Kathryn Cover. They were called here by the death of their brother, John Cover.

Mr. and Mrs. Gale Jobe of Covina, Calif., are visiting at the home of Mr. and Mrs. Jay Miller and other relatives. They are enroute to Pennsylvania.

Mrs. F. E. Duncan was a Chicago visitor Wednesday.

Mrs. John Lohmeyer, a former resident of this place, is reported very ill at her home in Ashton.

Owing to the storm we were unable to call a number of people for items Thursday. We will be glad if you will remember us with any item that you may have Mother's Day. Please call us and report any dinner. We want all the news all the time and that can be accomplished if you will please co-operate with us.

Mr. and Mrs. Raymond Jacobs were supper guests Wednesday evening at the home of Mr. and Mrs. Arthur Brucker.

Mr. and Mrs. Otto Schade of Ashton will give a lecture on their world tour, in the Kersten hall June 3 for the benefit of Garnet chapter, O. E. S. The lecture will be on Italy, India and Honolulu, and will be accompanied with the showing of pictures.

Mrs. Ackerman is in Ashton nursing Mrs. Lohmeyer.

The Junoir League enjoyed a picnic supper and hike in the grove at Mill Springs Tuesday evening. Those present were: Howard, Wallace and Dorothy Karper, But Wasson, Janet and Marilyn Howard, Rita Watson, Janice Watson, Naomi Cupp, Marion Miller, Lavon Gilbert and Arlene Ives.

Mr. and Mrs. Theodore Burhenn and daughter Bernice were supper guests Sunday evening at the home of Mr. and Mrs. Wilbur Burhenn.

Robert Kauffman of Harrisburg, Pa., and Miss Mary Galer of Hershey, Pa., were guests from Tuesday until Thursday in the home of Mr. and Mrs. Howard Karper.

Mrs. Louise Reynolds died at the home of her son Joseph Reynolds, Thursday afternoon. The body was shipped to Iowa for burial Friday.

Mr. and Mrs. Henry Pontius and two sons Gene and Buddy of Hartville, O., were Wednesday and Thursday guests in the home of her son Evan Kinsley and family.

Rural Graduation

The class of 1938 of the rural schools will have their commencement exercises Tuesday evening, May 10, at 8 o'clock at the Kersten gymnasium.

Following is the class roll:

Harck school, Leona M. Phillips, teacher. Pupils—Irene Nelta Jesse, Elnora K. Mershon.

Sunday school, Doris Thompson, teacher. Pupil—Robert Jean Reid.

Pineview school, Marie Dewey, teacher. Pupils—Josephine Kenny, Ossie Zimmerman, Leander LeFevre.

Mong school, Edith Carr, teacher. Pupils—Lucy Vivian Miller, Raymond A. Petrie, Ralph Junior Carr.

Hart school, Evelyn Semmler, teacher. Pupils—Esther Darlene Robinson, Donald E. Bennett.

Seebach school, Beryl S. Fish, teacher. Pupils—Nina Betty Herbst, Ernest Lee Herbst, Lois Hazel Hann, Robert Melvin Hann, Fern Elizabeth Hillison, Bruce Neils Klausen, Marion Elizabeth Pyle, Gerald Franklin Schier.

Temperance Hill school, Virgil A. Wasson, teacher. Pupils—Thomas Francis Barnes, Leslie L. Bothe, Earl L. Gascoigne, Louise Blanche Hullah, Elmer E. Sullivan.

Class colors, cerise and silver. Class flower, red rose. Class motto "Upward Ever, Backward Never."

The following program will be presented:

March—Orchestra.
Invocation—Rev. F. W. Henke.
Violin duet—Marie Black Audre Williams.
Vocal girls' trio—Darlene Buck, June Hatch, Jeanne Blank.
Mixed chorus—Franklin Grove high school.
Solo—Rev. Paul Studebaker.
Speaker—Rev. Ralph M. Dreger.
Presentation of diplomas—Supt. L. W. Miller.
Benediction—Rev. Louis Grafton.

Junior-Senior Banquet

The junior class did a remarkable job in arranging for the annual banquet in honor of the seniors. With the weather simply ideal, the two classes and the faculty journeyed to the Colonial Inn at Grand Detour for the gala occasion Monday night, May 2. From beginning to end the affair was thoroughly enjoyable. The decorations were beautiful, the food delicious, and the program varied and interesting.

The main dining room was attractively decorated in the senior colors, apple green and silver, with streamers and sweet peas bouquets on the tables. The programs and favors showed a lot of originality on the tables. The programs and favors showed a lot of originality on the part of the juniors.

After everybody had enjoyed a real chicken dinner and a lot of good sociability, a short program was presented before the group separated to meet again in front of the Lee theater in Dixon. There the musical comedy, "College Swing," concluded the formal affairs of the evening.

The program included:
Welcome—Roberta Kint.
Response—Courtney Schafer.
"Moon of Manakoora"—Girls' trio.
Address—Supt. Neil Fox.
Class Will—Ted Phillips.
Address—Evan Kinsley.
"Whispering"—Girls' trio.
Class prophecy—Marvin Brown.

The toastmaster of the evening was Bill McDivitt, who turned in a nice performance as a jokester and master of ceremonies.

250 Hear Cantata

The Ashton presentation of the Easter cantata given Sunday evening in the Methodist church at Ashton by the 50-voice community choir of Franklin Grove was appreciably received by a congregation of over 250 music lovers who filled the auditorium of the church.

The cantata, interspersed with Bible reading by Rev. F. Louis Grafton, pastor of the Presbyterian church, was very impressive in a candlelight setting with a huge lighted cross at the side. The two a capella numbers by the girls' trio and the chorus added immeasurably to the impressiveness of the concert.

Chorus numbers and solos were very well presented under the direction ship of Mrs. Bertha Rorick. Mrs. W. L. Moore accompanied the choir at the piano.—Ashton Gazette.

Methodist Anniversary

Franklin Grove Methodists are joining in a movement this month with Methodism throughout the world to celebrate the 200th anniversary on May 24 of the Aldersgate experience of John Wesley, the founder of the church. The celebration also has a double significance as it will mark the unification of Methodist bodies, the Southern general conference having approved Friday the union of the North and South churches by a vote of 434 to 26. The breach occurred in 1844 over Negro slavery the Methodist Episcopal and Methodist Protestant ratified some time age.

Several services have been planned by Rev. Ralph M. Dreger, the pastor, to mark the Wesley anniversary this month, the first of which will be next Sunday. The theme for Mother's Day will center around Susanna Wesley, the mother of John Wesley. There will be special music.

On Sunday, May 15, the choir will sing six new hymns from the new edition of the Methodist hymnal of the United Church. Rev. Mr. Dreger will describe and speak briefly about each hymn. It is planned to adopt the new hymnal in the Franklin church.

On Sunday, May 22, just preceding the anniversary celebration, there will be services both morning and evening. Rev. Mr. Dreger will preach at the morning service, and there will be special music by the choir. In the afternoon from 2:30 to 3, there will be a service of national speakers which will be radioed by the National Broadcasting trio, composed of business men from the north side of Chicago. These men are very fine singers and they have had part in many religious programs broadcast over the Chicago radio stations.

Plane Pick Up Here

Franklin Grove is to have an important part in the national observance of Air Mail Week which begins May 15 when on Thursday, May 19, a special government-chartered plane piloted by Rhinehart Schnell, will pick up air mail at Amboy, Franklin Grove and Ashton, to be flown to Chicago. Extensive plans are being made for this flight. Postmaster George Fruit is arranging to have a cachet (ensignia mark) for all air mail letters mailed from the Franklin Grove office depicting the Old Mill at the tile factory, traditional in the history of the village. Eldon Morgan made the drawing which will be incorporated in the special stamp.

Postmaster Fruit urges that every citizen send at least one air mail letter during that week, but he is especially concerned that the special air mail flight on May 19 be well patronized. Pilot Schnell will pick up mail in other towns in Lee county, landing at Franklin Grove about 3 o'clock. The closing time for mail on that special flight is to be at 2 p. m., that Thursday in the local office.

A new six-cent air mail stamp of special delivery size is to be issued May 14 in connection with the celebration of National Air Mail week. It is to be printed in bi-color, the border in blue and the center design in red. Local stamp collectors and souvenir-minded citizens plan to make use of the air mailing from Franklin Grove by addressing covers to friends who will save the specially stamped letters for them. Postmaster Fruit announces that with every purchase of an air mail stamp he will give the sender an official air mail envelope.

OBITUARY OF JOHN COVER

John Cover, son of Peter and Elizabeth Cover, was born in New Windsor, Maryland, Aug. 17, 1871 and quietly and peacefully passed away, after a few weeks of illness, in his beautiful home near Franklin Grove on Monday morning, May 2, 1938 at the age of 66 years, 8 months and 15 days.

At the age of 20 years John left his Maryland home and came west to Valparaiso, Ind., where he attended school for a time. At the conclusion of his course he took a position as bookkeeper in a Chicago firm, with which he was connected for some time.

In the year of 1893 he came to Franklin Grove at which place he has lived since. He was united in marriage to Miss Catharine Ramsdell on Dec. 20, 1905.

John accepted Christ as his personel Savior in the year of 1926. And has for the past few years attended the service of the Church of the Brethren". He was a member of the Masonic order which had charge of the grave service.

The ritual was conducted by Franklin Grove lodge, A. F. & A. M., assisted by Past Master Clinton C. Buckaloo of Friendship lodge No. 7 A. F. & A. M., Dixon; and William Hoberg and John Tyrrell, also of Dixon.

John was a man of integrity and was held in high esteem by all who knew him as attested by the fact that at various times he held positions of trust in the state and community.

He leaves to mourn his departure his widow Catharine, one sister, Mrs. Anna Du Pree of Philadelphia, and one brother of Westmister, Maryland and a host of friends.

What was his creed?
I do not know his creed, I only know
That here below, he walked the common road
And lifted many a load, lightened the task,
Brightened the day for others toiling on a weary way:
This, his only need; I do not know his creed.

What was his creed? I never heard him speak
Of visions rapturous, of Alpine peak
Of doctrine, dogma, new or old;
But this I know, he was forever bold
To stand alone, to face the challenge of each day,
And live the truth, so far as he could see—
The truth that evermore makes free.

His creed? I care not what his creed;
Enough that never yielded he to greed,
Plucked many a thorn and planted many a flower;
Glorified the service of each hour;
Had faith in God, himself and fellow-men;
Perchance he never thought in terms of creed;
I only know he lived a life, in deed.

Funeral services were held at the home Thursday afternoon. Rev. But served a brother in his daily Paul Studebaker of the Church of the Brethren had charge of the services, assisted by Rev. Louis G. Grafton of the Presbyterian church. Funeral hymns were sung by Mrs. Bessie Wendel and Mrs. Ethel Beeghly.

Casket bearers were: C. E. Kelley, George E. Schultz, Blaine Hussey, Carl Spangler, Jay Miller, Robert Crawford. Burial in the Franklin cemetery.

NEW COURSES IN HIGH SCHOOL

Plans are now being made to arrange the high school curriculum and schedule for next year.

In addition to the wide variety of subjects now offered the following new courses are going to be added: Farm management, soils and crops, animal husbandry; machine wood working; advanced typewriting.

The agriculture department will be reopened and the above mentioned first three courses will be taught. This will mean the addition of another member to the faculty.

The machine woodworking is an advanced manual training course and the advanced typewriting is a new course in the commercial department.

WOMAN'S CLUB NOTES

The Garnet Chapter O. E. S. will serve the banquet for the Woman's club May 12th at the gym. Tickets are now available and be obtained from Mrs. Katherine Herbst, Mrs. Ruth Duncan, Mrs. Grace Brecunier and Mrs. Elizabeth Crawford. Any member may take a guest if they wish, preferable someone who might be interested in the club. The committee urges all to purchase tickets as soon as possible.

WIND STORM

One of the hardest windstorms that has visited his community in years was experienced Wednesday evening about six o'clock. Two large trees were blown over at the Lloyd Swartz home. Several windows were broken. In the country trees were blown down, chicken coops and chicken houses badly damaged. The telephone service south of town was badly damaged.

GOING TO CHICAGO

Kenneth Thomas and brother Frances, who have been farming the Herwig farm the past two years will discontinue farming and return to Chicago. They will have a closing out sale of their household goods at their home, May 12. The Herwig farm will be known better as the Boyle farm, north of town.

ALL SCHOOL MUSICALE

On Friday night, May 13 the music classes of both the grade and high school will present a musicale under the direction of Mrs. Rorick. One of the features of the evening will be an operetta by members of the High School Glee Clubs.

The story of this operetta is of Bluebeard, or Count Guigo, who, having been married a number of times, has killed each of his wives. But the beautiful Rosabel, who has determined to marry him, plans another future for herself. Therefore she, with her companions, in the form of ghosts of his departed wives, appears before Bluebeard and cuts off his beloved beard. This breaks the spell of enchantment, so Bluebeard becomes a faithful husband.

Following is the cast:
Bluebeard, Count Guigo—Wallace Heckman.
Rosabel, his fiancee — Darlene Buck.
Manette—Doris Howard.
Alwilde—Adeline Smith.
Pamela—Betty Heath.
Honoria—June Hatch.
Celestine—Hazel Blume.
Griselda—Jeanne Blank.
Gwendolyn—Josephine Kelley.
Nimble Wit—Leland Kleinhaus.
Addle Wit—John Senger.
Village maidens, Rosabel's companions—Girls Glee Club.

The complete proram for this evening will be announced later.

Girl Scouts

The Girl Scouts and their captain, Miss Winnifred Brecunier braved the clouded sky Monday evening and enjoyed a weiner roast at Iron Springs. After supper they enjoyed a hike through the grove. All report a fine time. The regular meeting of the Scouts will be held Monday, May 9, at the school house. All members are urged to be present.

Presbyterian Church Service

Sunday school 10:00.
Morning worship 11:00.
Special music by the choir.

A Good Meeting

The Woman's club held its last meeting of the year in the Kersten gymnasium Monday afternoon, May 2.

The meeting was presided over by the club president, Mrs. Ruth Duncan.

The club song was led by the chorister, Mrs. Bessie Wendel.

The club Collect and salute to the flag was given by Mrs. Ruth Duncan.

The department chairmen were asked to give an outline of their department's work of the past club year.

The scrap book was passed for the members to look at. The club was pleased with the fact that the book was given first prize. It was placed in the group of clubs 25 to 150. Second prize went to Mount Morris, third prize to Sterling. The credit for this fine work on the scrap book goes to the efforts of Mrs. Aureola Spangler.

The committee appointed to purchase a cabinet reported one had been purchased. This cabinet is to be placed in the gymnasium for the use of the Woman's club and the Girl Scouts.

The nominating committee that was named to choose the new president reported they were unable to name one at this time. Mrs. Duncan will continue as president until some one is named.

The executive board for the new club year is as follows:

Vice President — Mrs. Lorraine Schmucker.
Second Vice President—Mrs. Lucy Ives.
Recording Secretary—Mrs. Kathryn Herbst.
Financial Secretary—Mrs. Marjorie Howard.
Treasurer—Mrs. Ruth Hussey.

Department Chairmen

Fine Arts—Mrs. Kathryn Herbst.
American Homes — Mrs. Bessie Wendel.
Public Welfare—Mrs. Grace Brecunier.
Education—Mrs. Elizabeth Crawford.
Gardens—Mrs. Jennie Dockery.
Literature—Mrs. Ruth Butler.
Legislation—Mrs. Pansy Biesecker.
Juniors—Mrs. Evelyn Fox.
Scrap Book—Mrs. Aureola Spangler.
Chorister—Mrs. Bessie Wendel.
Assistant Chorister—Mrs. Lucille Kinsley.
Pianist—Mrs. Minnetta Moore.
Assistant Pianist — Mrs. Daisy Blocher.
Flowers—Mrs. Frances Wendel.
Parlimentarian — Mrs. Elizabeth Durkes.

The president then turned the program over to the Fine Arts department with Mrs. Herbst as the chairman.

Mrs. Lucille Stevens and son gave three very beautiful duet numbers, accompanied at the piano by Mrs. Minnetta Moore.

Mrs. Herbst then introduced the speaker of the afternoon, Miss Ella Dickinson, interior decorator from the Car-Pet-line store in Rockford. Her topic was "Modern Interiors." Her talk was very interesting to all. She had many beautiful samples of curtains, drapes, rug patterns and wall paper to illustrate her ideas. This being housecleaning time every one went way with the idea they would like to redecorate their homes.

Delicious refreshments were then served by the committee composed of Mrs. Kathryn Herbst, Mrs. Grace Stultz, Mrs. Ruth Duncan, Mrs. Lorraine Schmucker, Mrs. Gladys McDivitt, Mrs. Anna Buck, Mrs. Aureola Spangler.

The Woman's club banquet is to be served in the Gym on Thursday evening, May 12 at 6:30 P. M. A program has been planned for the evening entertainment.

One Cent on the Dollar Valuation on Your
FURS
Will store them until next fall
FORMAN
Button Making and Pleating

Walnut News of Today

Mrs. Kizzie Rix, Reporter. Phone 1391

M. E. Aid Society Enjoys Meeting

The Ladies' Aid of the Methodist church met Thursday afternoon in the church parlors for its regular meeting. Mrs. I. M. White had charge of the devotions and opened them with the song, "In My Heart there Rings a Melody." Mrs. White's topic was "Discovering God in Nature." The Scripture lesson was taken from the 6th chapter of Matthew and Mrs. White read a poem, "What do We Plant When We Plant a Tree?"; Mrs. Bertha Kerchner, a poem, "The Country Church;" Mrs. Clarence Hatland read a story, "The Caterpillar's Journey." Mrs. White read a legend, "The Singing of the Birds." The devotions closed with the song, "My Saviour's Love" and the Lord's Prayer was repeated in unison. Mrs. Dorothy Shearburn, the president, then conducted the business meeting. Reports from secretary, treasurer and chairmen of the groups were given. A large attendance was urged for the Amboy meeting on May 11 of the Rock River group of Aid Federation and an invitation was extended to all to attend the mothers' and daughters' banquet May 9. The last meeting of the year will be held in June and the election of officers will take place at this time. The president named Mrs. Fred Perkins, Mrs. Clarence Hatland and Mrs. Roy Smith as the nominating committee. The roll call for the groups of April showed an attendance of 58. Mrs. Forney sang, "Carry Your Cross with a Smile." The president read a short poem by Riley, "Be Happy." Rev. Mr. Street closed the meeting with a prayer. Refreshments were served.

Grade School Plans To Give Operetta

The first four grades of the Walnut grade school will give an operetta, "The Land of Dreams Come True," on May 27. The cast of characters includes Shirley Barth, Phillip Quilter, Phyllis Johnson, Dick Dienslake, Mildred Williams, Marjorie Bolz, Harold Hatland, George Gonigam, Anita Cameron, Billy Barth, Mary Lou Rettke, Harlan Wolfe, Rita Splain, Lowell Stone, Billy Peterson, Louis Allshouse, Leo Christiansen, Charles Fisher, Don Watkins, Robert Durham, Robert Rutinger, George Frederick and Burton Mungon.

CHURCH OF CHRIST
Roy W. Ford, Minister

Morning worship, 10 a. m. Sermon, "Motherhood."
Study class period, 10:45 a. m.
Observance of Lord's Supper, 11:45 a. m.
Young people's service, 6:45 p. m.
Evening worship, 7:45 p. m.

The choir will sing the anthem, "When Shadows Fall." On May 12 there will be a tea for the cradle roll mothers by the ladies of the church in the church parlors. On May 13 the men of the church will serve a 6:30 dinner to all mothers and daughters in the church parlors.

M. E. CHURCH
Rev. W. T. Street, Pastor

Processional—Introti.
Prayer—Response by choir.
Junior choir — "Memories of Mother."
Hymn—Response—Gloria.
Scripture—Followed by the Lord's Prayer chanted by the choir.
Announcements—Offering.
Anthem, "Rock Me to Sleep, Mother."
Sermon, "Love and Service."
Invitation—Benediction — Recessional.

WALNUT BRIEFS

Mrs. J. M. Arnold entertained her bridge club Wednesday afternoon assisted by Mrs. Glenn Ross. High score was given to Ellen Langford and second high to Kate York. Mrs. W. H. Baney will entertain the club May 25 and Mrs. Anna Glaze will be assistant hostess.

Mrs. Agnes Ross of Bloomington is visiting her sisters Mrs. Lou Ross, Mrs. Maude Meisenheimer, brother Ted Wilson, and daughter Mrs. Maxine Quilter.

The Green River Country club has announced the chairmen for each month as follows: For May—Mrs. Pearl McCarthy; June, Mrs. Sylvia Abraham; July, Mrs. Verna Frederick; August, Mrs. Beva Quilter; September, Mrs. Gretchen Wilson. May 11 will be the first ladies' day and the teeing off starts promptly at 2 o'clock.

Mr. and Mrs. Joy Frederick spent Thursday in Peoria on business.

Mr. and Mrs. C. B. Lancaster and daughters spent Friday shopping in Sterling.

Ed Balla was taken to a hospital in Muscatine, Ia., for treatment.

Mrs. E. M. Fox has a gardenia plant in blossom. She raises the plan from a blossom sent to her several years ago by her son Allen from Kansas City.

E. E. Marks, who has spent the winter with his daughter, Mrs. Myrtle Hopkins, went to his home in Dow City, Ia.

Mr. McMains is having a visit with his three children from Peoria this week.

Mrs. William G. Gallentine, Mrs. J. Kelcher and Mrs. Max Wallis were Dixon shoppers Thursday.

Mrs. Arthur Bohm and daughter and Mrs. A. Williwise were Dixon shoppers Wednesday.

Mr. and Mrs. Munson are the parents of a daughter born Thursday morning. Mrs. Munson was Orpha Gallentine.

Mr. and Mrs. Clifton Wise are the parents of a son born Wednesday. Mrs. Wise was Patty Wolfe.

Mr. and Mrs. Harold Stone are the parents of a laughter, born Thursday morning at the Perry Memorial hospital, Princeton.

Miss Nona Glaze is suffering from a badly infected hand.

Mr. and Mrs. E. C. Wilson, Mrs. Lou Ross and daughters Imogene and Mrs. Dora Czech went to Bloomington Sunday to see the Passion Play and to visit their relatives, Dr. and Mrs. Haddon and children and Mrs. Agnes Ross. Mrs. Ross returned home with them to spend some time in Walnut.

Word came from the Princeton hospital Saturday morning that Rhae Jean Andrews was not so well. They had expected to bring her home the first part of the week.

The Kit Kat club met at the home of Mrs. Darlene Andersen on Thursday evening with Miss Laura Cleaveland as hostess. Three tables of bridge were at play and high score was awarded to Mrs. Verna Frederick and low to Mrs. Grace Waterhouse. Delicious refreshments were served.

Mrs. C. M. Hatland presided at the Mother's club meeting which was held at the grade school Friday afternoon in the absence of Mrs. C. B. Lancaster. Mrs. Fern Christiansen gave a talk on "Mental Hygiene for Mothers" which was the pre-school age topic. The school age topic was given by Mrs. Bess Abraham on "Mothers Can Work for Peace."

Dr. Harold Hopkins went to Mendota Wednesday on business.

RED OAK CHURCH
J. U. Bischoff, Pastor

Church school, 10 a. m.
Worship, 11 a. m. Sermon by Rev. J. C. Schaefer of Freeport.
Young people's services, 7:30 p. m.
Evening worship, 8 p. m.

NEWS OF THE CHURCHES

WEST SIDE CONGREGATIONAL CHURCH.
313 Van Buren Avenue
D. G. Rawls, Pastor.

Sunday school, 9:45 A. M., Harry Lewis, superintendent. All members are urged to be present and bring a friend.

Morning worship, 11:00 A. M. Sermon by Rev. Rawls. The topic, Peter and Judas."

Christian Endeavor, 6:45 P. M. Delroy Long will be the leader.

Evening service, 7:30 P. M. The pastor will speak on the subject, "Almost in Heaven." Special music by the young people's choir.

Wednesday, 7:30 P. M. midweek prayer meeting, studying the eighth chapter of the book of Romans in the bible, the pastor leading.

Thursday, 7:30 P. M. Senior choir practice.

Go to Church Sunday

FAZZI'S
1½ Mi. E. Town Phone 64140
-- for --
Saturday and Sunday
Fried Spring Chicken
Spaghetti and Ravioli
Serving Oak Brand Ice Cream

Mother's Day MENU
FRIED CHICKEN or STEAK DINNERS
Complete with Cocktail
Hot Biscuits - Potatoes
Vegetables - Salad - Dessert
75c
WATSON'S
Tea Room
211 E. Fellows St. Phone 916
(Formerly Wayside Inn of Grand Detour)

D. H. S. Track Crew Meets Sterling on New Field Next Thurs.

G. R. V. C. to Hold Annual Track Meet At DeKalb On May 16

FIGHTING FOX IS FAVORITE; ODDS RECEDE

60,000 At Churchhill Downs For Turf Climax

Louisville, Ky., May 7—(AP)—Memories of one of America's greatest race horses lingered over Churchill Downs as 10 hand picked 3-year-olds prepared to test speed and stamina in the 64th running of the $50,000 Kentucky Derby late this afternoon.

Fighting Fox, flashy bay from the Belair stud of William Woodward, New York banker, was the favorite at gradually-receding odds to match the 1930 performance of the great Gallant Fox—the elder son of Sir Gallahad 3rd-Marguerite—before an expected crowd of 60,000.

As thousands of fans tasted the hospitality of this Blue Grass capital, the odds on the Fox dropped to 2 to 1, with evidence he would go postward at quotations as short as an 8 to 5. J. J. Carroll, St. Louis future commissioner, quoted the Belair ace at 3-2. In the money in each of his five starts last year, the Fox has not bowed his proud head in two races this season.

Only Bull Lea, a product of the blue grass from Warren Wright's Calumet farm, kept pace with the eastern threat in the pre-race figuring as it narrowed down to a two-horse affair in the opinion of the experts. His odds were cut to 5 to 2.

Weakness Bred

Some saw in Bull Lea's breeding a weakness for the Derby routs of a mile and a quarter. His daddy, Bull Dog, sired mostly sprinters, but his mother, Rose Leaves, comes from a long line of distance runners. Two performances at Keeneland gave evidence he leans more to the maternal side of his breeding.

In the two races he created two track records and whipped Hal Price Headley's Menow in both events. He lowered marks for the mile and a sixteenth to 1:44 and the one and an eighth miles to 1:45 3-5, coming from behind to nip Menow by a head in the latter.

Menow, despite the two adverse decisions, figures to be the third choice at 6 to 1. Only a few saw a possibility of the 1937 juvenile champion taking down the winner's share of $57,050. However, many figured the Headley star's speed would carry him into an early lead that would be sufficient to turn back such other speed demons as Maxwell Howard's The Chief, Lawrin from Herbert M. Woolf's Woolford farm, and the stretch running Dauber from William Dupont, Jr.'s Foxcatcher farm.

Of the others, only Myron Selznick's Can't Wait, the smallest horse in the smallest overnight field since 1922, is given any kind of a chance to win the first of America's classics comprising the "triple crown." Although second to The Fox in the Wood Memorial, he was rated no better than 15 to 1.

A victory by either Mrs. William O'Toole's Elooto, Bert Friend's Co-Sport or Mrs. Ethel V. Mars' Mountain Ridge would furnish the race with one of its biggest surprises since Donerail won in 1913 and paid 91 to 1.

Cloudy and Cool

The only shift in riders was the signing of George Woolf to ride Co-Sport in place of the less experienced Bobby Dotter. Originally, Woolf was slated to pilot The Chief, but Trainer Earl Sande turned the Howard colt over to Jack Westrope when Stagehand was withdrawn.

Meanwhile, Derby Day broke slightly cloudy and cool and with no indication of rain. The track remained fast.

In event of rain, however, at least Mountain Ridge and Co-Sport will be scratched. All of the others are mudders, especially Dauber. Odds against the colt from Delaware will be much shorter if the going is heavy.

The prospects of a fast track prompted many experts to predict a track and Derby record with such speedsters as Menow, Lawrin and The Chief to carry along the early pace. Menow established the world record for six and a half furlongs down a straightaway in winning the Belmont futurity last year. The Chief and Lawrin, which will be running without heavy bar plates for the first time this spring, were only noses apart in track record-equalling time of 1:35 4-5 for a mile in the Trial Stakes Tuesday.

Twenty Grand established the Derby record of 2:01 4-5 in 1931 and War Admiral ran the second fastest mile and a quarter last year, when he was clocek in 2:03 1-5.

The big race today is scheduled to start at approximately 4:30 p. m., C. S. T.

Dixon Knacks Play Maytown Tomorrow; Uniforms Ordered

Dixon Knacks will play at Maytown tomorrow afternoon in their second practice game before the opening of the Illinois State league season, Sunday, May 15.

The Knacks will play their first league game at Paw Paw. Plans are being made for a big day in Dixon Sunday, May 22, when the Knacks will play their first home game.

New uniforms have been ordered and are expected to be here for the team when they play their first tilt at Paw Paw the 15th. Maytown has been practicing the last two weeks and plan to give the locals a setback tomorrow. The Dixon team won from Walton last Sunday, 6 to 4, and expect to repeat tomorrow.

On the Side

Bits of Gossip of Sports Picked Up By AP Writer

BY EDDIE BRIETZ

New York, May 7—(AP)—Francis Ouimet, who is supposed to be only a non-playing captain of the U. S. Walker Cup team, may do a real comeback aboard this summer . . . Eddie Murphy, Ouimet's golfing partner, says Francis is taking his game more seriously and is red hot now . . . Pitcher Luke Hamlin, who has had one big row with Manager Burleigh Grimes, is succeeding Van Mungo as the Dodger cut-up . . . Mungo has been entirely too tome lately to be true . . . Looks like Fighting Fox will be the favorite when they give 'em the "scram" sign at Louisville this afternoon.

They now have Lou Gehrig hitting in sixth place—Lowest since he joined the Yankees—which means the Yankee Iron Man is only an accessory after the fact of Murderer's Row . . . Dr. Pat O'Callaghan, hammer-throw hero of the Amsterdam and Los Angeles Olympics, will arrive shortly to make a world-tour as a professional boxer and wrestler . . . which is one brand new stunt . . . Why is it that Ferndale, N. Y., where Barney Ross always tunes up, is the most popular camp of all for the sports writers? . . . Old Tom Clarke, Giants coach, really got that old feeling when the Giants arrived in Cincinnati and they assigned him the same locker he had used 20 years ago when he was first string catcher.

Why is it major league football players seldom make good on the baseball big time? . . . To name a few who tried it and missed: Dixie Howell, "Ace" Parker, Ernie Nevers, Paddy Driscoll and George Halas . . . Boston baseball writers say young Don Ross at third base is the spark plub of the Detroit Tigers . . . Ward Cuff, former Marquette halfback who gallops for the New York pro Giants in the fall, will be a popper any day now.

League Leaders

(By The Associated Press)

National League

Batting — Klein, Philadelphia, .365; Leiber, New York, .364.

Runs—Ott, New York, and Marty, Chicago, 19.

Runs batted in—McCarthy, New York, 20; Marty and Galan, Chicago, 19.

Hits—McCormick, Cincinnati, 26; Moore, New York, 25.

Doubles—Herman, Chicago, 8; Mc Cormick, Cooke and Hyers, Cincinnati, and Mize, St. Louis, 6 each.

Triples—Rizzo, Pittsburgh, 5; Slaughter, St. Louis, Hack, Chicago, Goodman, Cincinnati, and Camilli, Brooklyn, 3 each.

Home runs—Goodman, Cincinnati, and McCarthy and Leiber, Nek York, 5 each.

Stolen bases—Chiozza, New York, 3; Hack, Chicago, Bartell, New York and Koy, Brooklyn, 2.

Pitching—Melton, New York, 5-0; Dean and Russell, Chicago, and Hubbell, New York, 3-0.

American League

Batting—Trosky, .434; Hayes, Philadelphia, .417.

Runs—Trosky, Cleveland, 20; Cramer, Boston, 16.

Runs batted in — Foxx, Boston, 24; Keltner, Cleveland, 18.

Hits—Fox, Detroit, 28; Keltner, Cleveland, 27.

Doubles —Cronin, Boston, 9; Kress, St. Louis 7.

Triples—Kreevich, Chicago, and Lewis, Washington, 3 each.

Home runs—Greenberg, Detroit, and Keltner, Cleveland, 5.

Stolen bases—Kreevich, Chicago, and Lewis, Washington, 4.

Pitching—Grove, Boston; Feller, Cleveland, and Kennedy, Detroit, 3-0 each.

"MISSING LINK" HUNTED

Manila, P. I.—(AP)—The tarsius monkey, said to exemplify the evolutionary theory better than any existing ape, is the object of a search being conducted on Bohol island by Dr. John Fulton of Yale University.

Freeport Wins Relay Race, Defeats Dixon's Cinder Team 63 to 59

Pretzels Stronger In Second and Third Places

Coach A. C. Bowers' Dixon high school track and field team captured eight first places, but proved weak in second and third places, consequently losing a dual meet with Freeport there 63 to 59 Friday night.

Dixon's thin-clads sprinted into the lead 59 to 58 in the thirteenth event when Daschbach and Jensen gave the Purple and White boys first and a second. Freeport won the relay race, however, and the meet as a result.

Following is the summary:

100-yard dash: won by VerHulst (F), Daschbach (D), second, Girard (F), third. Time, :11.

120-yard high hurdles: won by Bush (D), Risdon (F), second, Woods (F), third. Time, :17.3.

Mile run: won by Girndt (D), Boyd (F), second, Grove (D), third. Time, 4:53.1.

440-yard dash: won by Rambo (D), Petty (F), second Schofield (F), third. Time, :54.7.

220-yard dash: won by VerHulst (F), Girard (F), second, Jensen (D) third. Time, 23.9.

200-yard low hurdles: won by Pinnow (F), Bush (D), second, Page (D), third. Time, :25.1.

Shot put: won by Jensen (D), Pinnow (F), second, Reed (F), third. Distance, 40 feet, 8½ inches.

Discus: won by Reed (F), Washburn (F), second, Lenz (F), third. Distance, 109 feet, 9 inches.

High jump: won by Jensen (D) and Callahan (D), tied for first and second, Cloud (F), tird. Height, 5 feet, 8 inches.

880-yard run: won by Rambo (D) Dreier, (F), second, Boynton (F), third. Time, 2.06.9.

Pole vault: won by Hoemann (D), Cloud (F), second, Ellis (D), third. Height, 10 feet, 10 inches.

Javelin: won by Pinnow (F), Hoemann (D), second, Sharp (F), third. Distance, 161 feet, 10 inches.

Broad jump: won by Daschbach (D), Jensen (D), second Jones (F), third, Distance, 19 feet, 6¼ inches.

880-yard relay: won by Freeport (Reed, Girard, VerHulst, Petty), Dixon, second (Nicklaus, Rambo, Waschbach, Jensen). Time, 1:36.9.

Panthers Reverse Tables On Medusa Cement Plant Ten

The Panther softball team turned the tables by ringing up a 7 to 4 victory over the Medusa Cement Co. on Friday, Max Fordham hurling a seven-hit game.

The pitcher also got two hits in three times up and batted in three runs including himself. Frank Young, a newcomer on the Panther team, collected two hits for himself and made a nice running catch to prevent more hits by the cement plant boys.

The Panthers will play Franklin Grove there at 2:30 P. M. Sunday.

The box score:

Panthers (7)

	ab	r	h	e
Clayton, rf	4	1	1	0
Means, ss	4	1	2	1
Croft, 1b	4	0	2	0
Johnson, sf	4	0	2	0
J. Gemignani, 2b	3	1	1	1
Conkrite, lf	3	1	0	0
Bradford, c	3	0	0	1
M. Fordham, p	4	1	2	0
Wright, 3b	3	1	1	1
Young, cf	4	1	2	0
A. Clayton, 3b	1	0	0	0
	36	7	13	4

Medusa Cement Co. (4)

	ab	r	h	e
Marray, sf	3	0	0	0
C. Bay, ss	4	1	1	1
B. Williams, 3b	4	0	0	0
O'Hara, 1b	4	1	1	0
Szabo, 2b	4	0	1	0
Christos, c	4	0	2	0
A. William, p	4	1	1	0
Catalina, cf	4	0	1	0
Buggs, lf	3	1	0	0
Ottinger, rf	3	0	0	0
	38	4	7	1

Yesterday's Stars

(By The Associated Press)

Pete Appleton, Senators—Singled in winning run in 13th inning to beat White Sox, 4-3, after pitching well in relief role.

Johnny McCarthy and Hank Leiber, Giants—Each hit fifth home run of season to account for five tallies in 11-7 triumph over Pirates.

Leo Nonnenkamp, Red Sox—As a substitute made two hits, driving in one run, against Browns, had nine outfield chances with one error and figured in double play.

Enos Slaughter, Cardinals—His triple in ninth brought in Jimmy Brown with run that beat Phillies 4-3.

Joe Marty, Cubs—Drove in three runs in 13-9 triumph over Bees.

Johnny Allen and Ken Keltner, Indians—Allen pitched nine-hit ball and fanned five to beat Athletics, 4-1, as Keltner's homer with one on completed winning rally.

Frank McCormick, Reds—Clouted triple, double and single, sending in two runs against Dodgers.

The secretary bird feeds largely on reptiles.

How They Stand

NATIONAL LEAGUE

	W	L	Pct.	†G.B.
New York	14	3	.824	...
Chicago	12	6	.667	2½
Pittsburgh	10	7	.588	4
Cincinnati	9	9	.500	5½
Boston	6	7	.462	6
Brooklyn	6	11	.353	8
St. Louis	6	10	.375	8
Philadelphia	3	13	.188	11

AMERICAN LEAGUE

	W	L	Pct.	†G.B.
Cleveland	12	5	.706	...
New York	11	7	.611	1½
Washington	11	7	.611	1½
Boston	9	8	.529	3
Chicago	7	8	.467	4
Detroit	7	9	.438	4½
Philadelphia	5	11	.313	6½
St. Louis	5	12	.294	7

†Games behind leader.

FRIDAY'S RESULTS
NATIONAL LEAGUE

Chicago, 13 .... Boston, 9
New York, 11 .... Pittsburgh, 7
Cincinnati, 10 .... Brooklyn, 3
St. Louis, 4 .... Phillies, 3

AMERICAN LEAGUE

Washington, 4 .... Chicago, 3
(13 innings)
Cleveland, 4 .... Philadelphia, 1
Boston, 7 .... St. Louis, 3
Detroit at New York, postponed, rain.

GAMES SATURDAY
NATIONAL LEAGUE

Boston at Chicago.
Philadelphia at St. Louis.
Brooklyn at Cincinnati.
New York at Pittsburgh.

AMERICAN LEAGUE

Chicago at Washington.
Detroit at New York.
Cleveland at Philadelphia.
St. Louis at Boston.

WHITE SOX

	ab	r	h	po	a	e
Berger, ss	6	1	2	3	7	0
Kreevich, cf	5	0	2	3	0	0
Steinbacher, rf	6	0	2	2	0	0
Walker, lf	5	1	1	4	0	0
Kuhel, 1b	6	1	1	12	0	1
Owen	6	0	0	1	2	1
Dykes, 2b	6	0	4	9	4	1
Sewell, c	6	0	1	3	2	1
Lee, p	4	0	0	0	5	0
Brown, p	0	0	0	0	0	0
Totals	50	3	13	*37	20	4

WASHINGTON

	ab	r	h	po	a	e
Almada, cf	4	0	0	3	0	0
Lewis, 3b	5	0	1	2	1	0
Case, rf	5	0	2	4	0	0
Bonura, 1b	4	0	0	14	4	1
Stone, lf	5	0	1	1	0	0
Travis, ss	5	0	1	5	7	1
Bluege, 2b	4	1	2	3	3	0
R Ferrell, c	4	1	1	6	2	0
Weaver, p	1	1	0	1	1	0
Kelley, p	0	0	0	0	0	0
Myer	1	1	1	0	0	0
Chase, p	0	0	0	0	1	0
Appleton, p	1	0	1	0	1	0
Totals	*40	4	10	39	20	2

*Simmons batted for Weaver in seventh.
Myer batted for Kelley in ninth.
W. Ferrell batted for Chase in eleventh.
Hogsett ran for W. Ferrell in eleventh.
*One out when winning run was scored.

Sox .... 0 0 1 0 0 2 0 0 0 0 0 0 0—3
Wash'ton 0 0 0 0 2 0 0 0 1 0 0 0 1—4

Runs batted in—Kreevich, Case (2), Dykes (2), Lewis, Appleton. Two-base hits—Case, Dykes (2), Lewis. Three-base hit—Berger. Stolen bases—Lewis, Kreevich, Kuhel. Sacrifices—Almada (2), Travis, Lee, R. Ferrell (2), Bonura. Double plays—Bluege to Travis to Bonura; Berger to Dykes to Kuhel; Travis to Bonura to Lewis; Dykes to Berger to Kuhel. Left on bases—Chicago, 11; Washington, 13. Bases on balls—Off Lee, 6; off Weaver, 2; off Brown, 2. Strikeouts—By Lee, 2; by Weaver, 2; by Kelley, 1; by Chase, 1; by Appleton, 2. Hits—Off Weaver, 9 in 7 innings; off Kelley, 2 in 2; off Chase, 1 in 2; off Lee, 8 in 11; off Appleton, 1 in 2; off Brown, 2 in 1. Winning pitcher—Appleton. Losing pitcher—Brown. Umpires—Summers, Quinn and Rommell. Time—3:00. Attendance—16,000.

CUBS

	ab	r	h	e	†B.A.
Hack, 3b	4	2	0	0	.353
Herman, 2b	3	4	3	0	.307
Collins, 1b	5	1	1	0	.311
Demaree, rf	2	2	1	0	.250
Marty, cf	4	1	1	0	.310
Galan, lf	3	1	1	0	.245
Hartnett, c	4	1	0	0	.310
Jurgess, ss	4	0	0	0	.125
W. Yee, p	2	0	0	0	.273
Russell, p	1	0	0	0	.125
Logan, p	0	0	0	0	.000
Root, p	1	1	1	0	.200
Totals	33	13	8	0	x.299

BOSTON

	ab	r	h	e	†B.A.
Warstler, ss	4	2	1	2	.235
Fletcher, 1b	6	2	3	0	.227
Moore, rf	6	0	1	0	.214
Cuccinello, 2b	4	1	2	0	.285
West, lf	4	2	1	1	.226
Mayo, 3b	2	1	1	1	.500
English, 3b	2	0	0	1	.227
DiMaggio, cf	2	0	2	0	.306
Hueller, c	4	0	0	0	.250
Riddle, c	1	0	0	0	.000
Hutchinson, p	0	0	0	0	.000
Niggeling, p	0	0	0	0	.000
Errickson, p	1	0	0	0	.000
Weir, p	1	1	1	0	.333
Lanning, p	0	0	4	4	.667
W. Lee, p	2	0	0	0	.273
Reis, p	0	0	0	0	.571
Totols	39	9	12	4	x.236

English batted for Mayo in sixth.
*Garms batted for Weir in seventh.
*Maggert batted for Lanning in eighth.
†Individual batting average.
x Team batting average.

Boston ...... 0 0 0 1 3 3 0 2 0—9
Chicago ..... 2 0 2 0 5 0 4 0 *—13

Runs batted in—Mayo, Fletcher (2), Cuccinello, Di Maggio (2), Moore, West (2), Marty (3), Demaree, Galan (2), Hartnett, Herman (2), Collins (2). Two-base hits—Fletcher, Herman, Collins, Cuccinello. Three-base hits—Demaree, Warstler. Home runs—Mayo, West. Double plays—Mayo to Fletcher; Riddle to Warstler to Cuccinello. Left on bases—Boston, 12; Chicago, 9. Bases on balls—Off Hutchinson, 2; Niggeling, 1; Errickson, 3; Weir, 2; Lanning, 3; Reis, 2; Lee, 3; Russlel, 2; Logan, 1; Root, 2. Strikeouts—By Niggeling, 1; Lee, 3; Russell, 1. Hits—Off Hutchinson, 1 in ⅔ inning; Niggeling, 3 in 1⅓ innings; Niggeling, 3 in 1⅔; Errickson, none in 2/3; Weir, 1 in 2; Lanning 3 in 1; Reis, none in 1; Lee, 4 in 4; Russell, 4 in 1; Logan, 1 in ⅓; Root, 3 in 3⅔. Hit by pitcher—By Lee (Di Maggio) Wild pitch—Niggeling. Passed ball—Mueller. Winning pitcher—Russell. Losing pitcher—Errickson. Umpires—Parker, Moran and Magerkurth. Time—2:46. Attendance—4,813.

AMERICAN ASSOCIATION

Kansas City	11	4	.733
Indianapolis	11	5	.688
Minneapolis	9	6	.600
St. Paul	7	6	.538
Toledo	9	8	.529
Louisville	5	8	.385
Milwaukee	5	13	.278
Columbus	4	11	.267

THREE-I LEAGUE

Evansville	5	1	.833
Springfield	4	1	.800
Bloomington	4	2	.667
Waterloo	3	3	.500
Decatur	2	3	.400
Moline	2	3	.400
Cedar Rapids	1	4	.200
Clinton	1	5	.167

TROSKY REMAINS BEST HITTER IN BOTH LEAGUES

Clevelander Brings Average To .424; Hayes Second

New York, May 7.—(AP)—Hal Trosky, Cleveland's clouting first sacker, survived the early season shakeup in the batting standings on both sides of the big league front this week and remained the No. 1 hitter in the big-time with a batting average of .434.

While Chuck Klein was taking over the National league lead from the Cardinal's Mickey Owen with a .365 mark, and the rest of the first 10 in each loop were scrambled from top to bottom, Trosky came through handily, although he, like the others, lost plenty of percentage points.

The standings:

	g	ab	r	h	Pct
Trosky, Clev	16	53	20	23	.434
Hayes, Phila	14	36	6	15	.417
Fox, Det.	16	70	12	28	.400
Werber, Phila.	16	67	11	26	.388
Averill, Cleve.	17	63	14	24	.381
Dickey, N Y	15	41	7	19	.373
Keltner, Clev	17	73	12	27	.370
Steinb'her, Chi	14	54	9	20	.370
Cramer, Boston	17	69	16	25	.362
Lodigiani, Phil	16	59	10	21	.356

National League

	g	ab	r	h	Pct
Klein, Phila	16	63	14	23	.365
Leiber, N Y	17	66	14	24	.364
Slaughter, St.L.	17	69	12	2	.362
Rizzo, Pitts	17	65	13	23	.354
Hack, Chi	16	68	15	24	.353
Medwick, Ht. L.	9	34	3	12	.343
Lombardi, Cin	15	50	4	17	.340
Myers, Cin	18	62	11	21	.339
L. Waner, Pitts	15	56	11	19	.339
Moore, N. Y	17	74	13	25	.338

Gardner Purchases Fellows Building For Machine Shop

Dave Gardner, popular and enterprising machinist, has bought the Fellows building on West First street and will open the largest and most complete machine shop in northern Illinois, Wednesday, June 1.

Gardner will carry a very complete stock of first class auto parts all of which is excellent merchandise. He has been in business here the last fourteen years and has been three years in his present location in the Beier building.

It is upon the ability to produce alike that plant races depend for the unchanged perpetuation of their kind, while plant breeders depend for new and different species upon the plant's tendency to vary.

Dixon Net Players Invited To Enter Rock Valley Loop

Dixon tennis player have been invited to join the Rock River Valley tennis league this summer and the league plans to draw up its schedule in the near future.

Matches in the league are all played on Sundays and in the event that Dixon players are entered the local team will be busy every Sunday in dual competiton with some community in the league.

Members of the league include Rockford, Rochelle, Belvidere, Freeport, and one or two other communities.

Temperance Hill Again Vanquishes Franklin Grove

Temperance Hill graders defeated Franklin Grove in a slugfest, 26-21, the game being marred by costly errors.

Two Temperance Hill hurlers gave up a total of 15 passes. Miller of the invading Franklin Grovers set a record when he was officially at bat once, made no hits but scored five runs. J. Sullivan and Barnes were stars of the Temperance Hill team with four hits apiece.

The box score:

Temperance Hill (26)

	h	r	e
G. Gascoigne, sf	3	3	1
S. Hullah, c	3	3	1
L. Bothe, 1b	2	3	0
T. Barnes, p	4	5	0
L. Hullah, 2b	3	3	0
J. Sullivan, cf	4	2	2
I. Hullah,, ss	2	2	0
E. Sullivan, 3b	2	1	0
E. Gascoigne, lf	2	2	0
H. Bothe, lf	0	0	0
J. Pankhurst, rf	2	2	1
	27	26	5

Franklin Grove (21)

	h	r	e
J. Burhenn, 2b	2	2	0
J. Howard, c	1	3	2
G. Miller, p	0	5	1
M. Unger, 3b	1	0	0
G. Studebaker, 3b	2	2	1
M. Watson, rf	1	1	0
B. Yocum, 1b	1	2	0
M. Heckman, sf	0	1	0
Karper, p	1	1	0
Mershon, ss	0	0	0
G. Wilson, lf	3	1	0
R. Meyers, ss	1	3	0
	13	21	4

Three-I League Teams Idle Today

Chicago, May 7.—(AP) — The Three-I league faced an open date today as the clubs moved north for the season's openers tomorrow at Moline, Waterloo, Clinton and Cedar Rapids.

Evansville continued to head the standings as a result of its 9 to 3 triumph yesterday over Waterloo. Springfield won a slugging match from Moline, 15 to 13, to hold the runner-up spot. Bloomington rallied for two runs in the ninth to nose out Clinton, 6 to 5, while Decatur flattened Cedar Rapids, 14 to 5, with an 18-hit attack.

Tomorrow's schedule finds Evansville at Moline, Decatur at Clinton, Springfield at Waterloo and Bloomington at Cedar Rapids.

Northern, State Normal, Gunning For Carbondale

Normal, Ill., May 7.—(AP) — Northern Teachers of DeKalb and State Normal today set about their efforts to dethrone Southern Teachers' defending champions from Carbondale in the annual State Teachers college track and field meet.

Southern beat Normal by a single point in the 1937 event.

Argyria is a peculiar disease which turns the skin a grayish-blue; long continued use of medicines containing silver salts bring it on.

Nearly 50 totally or partially blind persons in the United States are engaged in writing as a means of livelihood.

THRILL
To a Ride on the
MOTOR GLIDE
10c
3 for 25c
Drive Them Yourself.
Easy to Learn.
2 P. M. to 12 P. M. Every Day
2 NEW TRACKS
One track for beginners... Other track with the new THRILL HILLS... Real excitement for both young and old.
MOTOR GLIDE PARK
STERLING, ILL.
East Lincoln Highway, Next to Ball Park

Tennis Champ

GEORGE COVERT

Word was received yesterday that George Covert, 1937 city tennis champion, will be in town again this summer. His presence on the proposed tennis team which has been invited to compete in the Rock River Valley tennis league will boost Dixon's hopes sky-high as Covert is admittedly the best player Dixon has to offer. Covert is eligible to gain a position on the Telegraph's tennis "ladder." It was considered unfortunate that his failure to register his name either by proxy or in person at the recent organization meeting of tennis contestants barred him from No. 1 ranking on the "ladder," a position which his 1937 championship would have entitled him to had he applied for 1938 competition at the outset.

Grinnell Track, Field Team Wins Beloit Relays

Beloit, Wis., May 7.—(AP)—Eight Illinois colleges were point scorers in the second annual Beloit relay championship won last night by the Grinnell, (Iowa) college track team with a total of 66½ points.

Lawrence college of Appleton, Wis., was second with 53 points and Coe college, Cedar Rapids, Iowa, defending champion, was third with 37.

Scores made by the Illinois colleges were Illinois Wesleyan 22, Bradley 17, Armour Tech 13¾, Augustana 11½, Principia 6, Knox 5, Monmouth 2¾, and Millikin ¾.

Two meet records were set by Keith Bare of Bradley Tech. He tossed the javelin 170 feet, ½ inch, to break an old mark of 166 feet, 3 inches, and hurled the shot 45 feet, 10 inches to better his old mark of 45 feet, ¾ inch.

New Craze Among Dixon's Bowlers

A new fad has taken hold of Dixon bowlers—duck pins—so called from the appearance of the small pins which are used. The game is played under the same rules as regulation contests, but the balls and pins are much smaller.

Douglas fir, which stands, botanically, between the firs and spruces, and which often is sold as pine, makes up nearly one-third of the timber stand of the United Stands.

DODGER-CARD DEAL NIPPED; MUNGO FAILS

Dropped His Third Decision, Gave Up 8 Runs

By SID FEDER
Associated Press Sports Writer

The boys had a deal all smoked up. Van Mungo's arm was going to St. Louis and Ducky Medwick's big bat would move to Brooklyn. All details were about ironed out and completed. Then something flopped—it was Van's arm.

If there ever was anything to the deal—and it's known now it did get as far as the talking stage—the whole thing was colder today than last night's mashed potatoes, all because Van's fire-balling salary wing has found more "cousins" among National league batters so far this spring than there are in the Smith family.

Yesterday was the day the deal was supposed to reach its head, but when Van dropped his third straight decision, losing a 10-3 affair to the come-backing Cincinnati Reds, you didn't need a crystal ball to tell you how matters stood. He gave up eight runs in his four-inning trick on the mound, and, although all were unearned, you couldn't miss seeing those four hits in the first inning.

Medwick, since his lumbago let up, has been moving right along with the big stick, although he had a comparatively poor day yesterday. However, his rookie teammate, Enos Slaughter, made up for it by whacking a triple that drove home the run that gave the Cardinals a 4-3 decision over the Phillies. This win boosted the Cards into sixth place and dropped the Doddering Dodgers down to seventh.

Pittsburgh Obliging

The New York Giants found their Pittsburgh stooges the same obliging outfit as ever, and waltzed away with an 11-7 win over the Bucs as Cliff (Ears) Melton pitched his fifth straight victory. The Chicago Cubs won, too, knocking off the Bees, 13-9, in a comedy of Boston errors that laid 'em in the aisles in Wrigley field and left the Giants still 2½ games in front in the league race.

Cleveland's Indians picked up half a game on their American league lead by topping the Athletics 4-1, on Rookie Ken Keltner's fifth homer. The second place Yankees and the Detroit Tigers were rained out.

Old Jimmy Dykes, who's been forced back to the wars because of his second base problem, collected four hits in six chances, but his White Sox couldn't hold out and dropped a 4-3 decision to Washington in 13 innings.

Buck Newsom's undefeated pitching record was broken by the Boston Red Sox, who clubbed him and the St. Louis Brownies for a 7-3 win.

St. Kilda, one of the Outer Hebrides, has no postoffice, so stamps cannot be purchased there. Letters are put into tin cans with the necessary amount of postage fastened to sheepskin buoys. These are cast upon the waters and allowed to drift until picked up.

KNOT HOLE NEWS
VOLUME 6. MAY 7, 1938. No. 18

Bessie (age 5): "I do hope some Dutchman will marry me when I grow up."
Aunt Martha: "Why, dear?"
Bessie: "Cause I think it would be nice to be a duchess."

Reporter: "Well, grandpa, to what do you attribute your age?"
Grandpa: "Well, young feller, I can't say yet, I'm dickering with some of those testimonial fellows now."

You'll learn a lot about building materials if you will give us an opportunity to show you how you may modernize.

Mandy: "I wants to see Mistah Stone, please."
Office Boy: "I'm sorry, Mister Stone is engaged."
Mandy: "Go on, big boy. Quit your kidding. Ah didn't want to marry him. Ah only wants mah money."

Building and owning your own home is the surest way to enjoy a peace of mind or feeling of security against the future. See us for plans, prices and terms.

Lady (to small son of married friend): Are you sure you can cut your meat?
Sonny: Oh, yes, we get it just as tough at home sometimes.

Socrates called his shot on this one! Remember there is nothing stable in human affairs, therefore avoid undue elation in prosperity or undue depression in adversity.

Home Lumber & Coal Co.
"HOME BUILDERS FOR HOME FOLKS"
Phones 57 and 72 — 411-413 W. First St.

National Sport

HORIZONTAL

1 Ball used in a popular game.
8 Three ——s and the batter is out.
13 Always.
14 Watered silk.
16 Paragraph.
17 Prophet.
18 To emanate.
19 To observe.
20 Small bodies of land.
22 Inscription on a tomb.
25 Type standard
26 Part of Roman month.
30 Crown.
34 Sluggish.
35 To exchange.
36 Kind of barley.
37 To meddle.
38 Grain.
39 Preposition.
40 Chaos.
41 Locust pod tree.
45 Liberates.
48 Food container.
49 Plant hairs.
51 To place.
53 To cast off feathers.
54 Bower.
55 Frosted.
57 This game is played on a diamond or ——.
58 The player who throws the ball.

Answer to Previous Puzzle

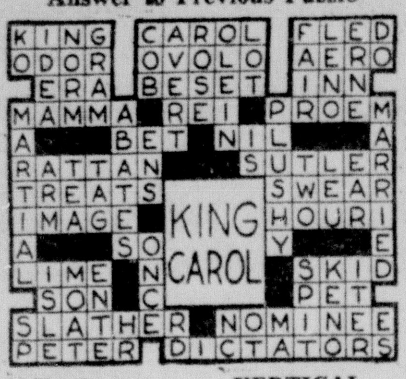

VERTICAL

1 To exist.
2 Class of birds.
3 To barter.
4 Assam silkworm.
5 In the middle of.
6 Opposite to gain.
7 Circular wall.
8 Percolated.
9 To scratch.
10 Tree.
11 To retain.
12 Type standard.
15 To regret.
20 This game is divided into ——.
21 Nestling.
23 To mimic.
24 Most spectacular play in this game.
27 Heavy blow.
28 Fiber knots.
29 Age.
31 Branch.
32 To dibble.
33 Paradise.
37 Genus of tropical shrubs.
41 Young cow.
42 Person opposed.
43 Egg-shaped.
44 Sparrow.
45 To plump.
46 Narrative poem.
47 Certain.
48 Against.
50 Pound.
52 Golf device.
53 Musical note.
56 Doctor.

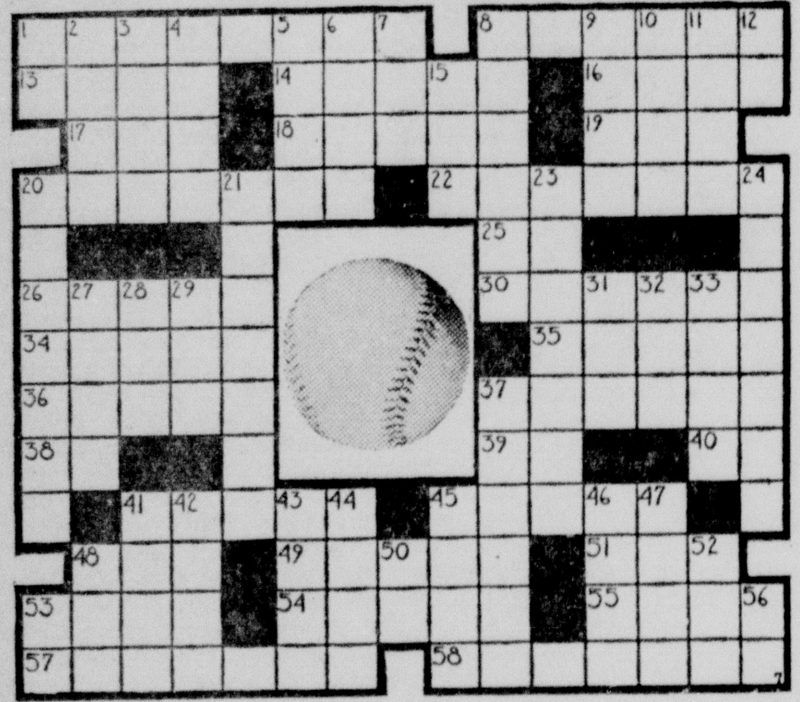

SIDE GLANCES By George Clark

"It's the last time I come along. When you're not out with a customer we're sitting in a hotel room juggling that expense account."

THIS CURIOUS WORLD By William Ferguson

RATTLESNAKES, moccasins and copperheads belong to the New World tribe of pit vipers, but only recently has definite progress been made in determining what part these facial pits play in the snake's life. Now it seems that they are highly developed sense organs, responding to heat and air vibrations.

NEXT: What are the chances of a meteorite striking your house?

LI'L ABNER — If He Had the Wings of an Angel — BY AL CAPP

BOOTS AND HER BUDDIES — Just Wait! — By MARTIN

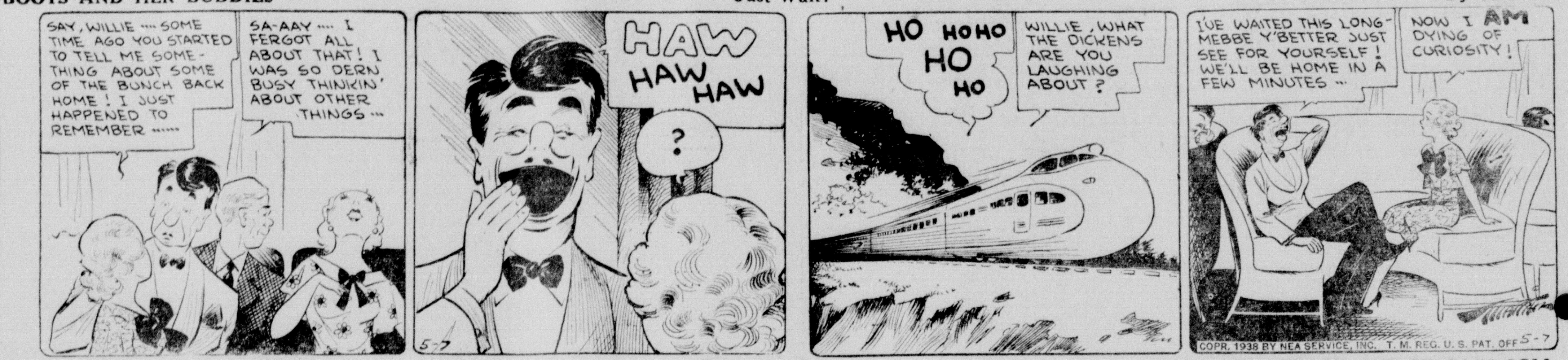

MYRA NORTH, SPECIAL NURSE — Out of the Night — BY RAY THOMPSON AND CHARLES COLL

FRECKLES AND HIS FRIENDS — Mr. Smith Gets Stalled — By BLOSSER

ABBIE AN' SLATS — Lard Prints a Scoop — BY RAEBURN VAN BUREN

ALLEY OOP — A Guy Can Change His Mind — By HAMLIN

WASH TUBBS — Bargain Prices — By CRANE

+ If You Want to Keep a Secret—Don't Put It In the Want Ads! +

TELEGRAPH WANT ADS

No Ads Counted Less Than 25 Words
1 insertion (1 day) 50c
2 insertions (2 days) 75c
3 insertions (3 days) 90c

(6c per line for succeeding insertions)
(Count 5 words per line)
CASH WITH ORDER

Card of Thanks ....$1.00 minimum
Reading Notice (city brief column) ....20c per line
Reading Notice (run of paper) ....15c per line

WANT AD FORMS CLOSE PROMPTLY 11 A. M.

Automotive

FOR SALE

USED CAR VALUES
1—1937 Hudson Eight Sedan
2—1936 Hudson Eight Sedans
1—1934 Hudson Eight Sedan
1—1932 Chev. 1½ ton Truck with Box.
1—1929 Dodge 1½ Truck, stake body.
Hudson Terraplane.
Diamond T Trurks—
Indian Trailer Sales
ARTHUR MILLER Garage
603 Depot Ave. 108t3

FOR A GOOD DEAL SEEK A GOOD DEALER
This isn't the only place where you can get a good, dependable, fully restored used car at a fair price, but it is one place where you can't get any other kind at any price.
'37 Ford DeLuxe 2 dr.
'36 Chevrolet DeLuxe 4 dr.
'36 Chevrolet DeLuxe Coupe
'36 Ford DeLuxe 2 dr.
'35 Chevrolet DeLuxe Coupe
The Finest Stock of Used Cars in Lee County.
J. L. GLASSBURN
Chevrolet - Cadillac - LaSalle
Opposite P. O. Phone 500
107t2

FOR SALE: 1933 INTERNATIONAL ½ ton pickup truck. 1933 Chevrolet Master 4 door Sedan. 1931 Chevrolet Victoria tudor sedan, side mounts, heater. 1930 Chevrolet coach, refinished. 1930 Ford coupe, motor reconditioned. Prices right. Terms cash trade Phone L1216, 318 Monroe Ave. 107t2*

MILLER'S
Tops Them All
WHOLESALE PRICES
'36 Dodge 4-dr. Touring Sedan, 18,000 miles.
'36 Dodge Coupe, Like New.
'34 Chevrolet 4-dr. Sedan.
'34 Ford Coupe New Motor, 4 New Tires.
'30 Ford 4-dr. Sedan.
'30 Ford Sport Coupe.
Make the Down Payment With Your Old Car.
J. E. MILLER
Your Chrysler and Plymouth Dealer
218 E. First St. Phone 219
106t6

WINNEBAGO AUTO WRECKING & PARTS CO.
USED AUTO PARTS
For All Cars and Trucks
1050 Kilburn Ave.
Phone Main 3836
Rockford, Illinois 71tf

AUTO SERVICE

$3.50 VALUE FOR $2.75
Wash - Grease - Oil Change
WAYNE WILLIAMS
363 Everett St. Phone 243
107t2

Real Estate

FOR RENT — 80 ACRES OF PASture land, mostly blue grass, good fence, plenty of fresh water. Easy to get to. Inquire E. T. McCormick, Harmon, Ill. 108t3

FOR SALE—LOT IN THE WEST end of Dixon, lot 16, block 11—50x140—cheap. For further particulars address S. M., care of Telegraph. 216tf

Real Estate

FOR SALE—HOUSES

FOR SALE—6-ROOM. ALL MODern House, Garage; Lot 50 x 150 good location. SPECIAL PRICE $1700.00. SHORT TIME ONLY. THE MEYERS AGENCY TEL. R486 108t2

FOR SALE: 6-ROOM MODERN Residence. Garage. Extra lot. Choice location on North Side. ONLY $2200!
A. J. TEDWALL AGENCY
Tel. X-827 106tf

FOR RENT—APARTMENTS

FOR RENT: 2-ROOM APARTment, furnished for housekeeping. 410 So. Hennepin. 107t3

FOR RENT—ROOMS

FOR RENT — LARGE FRONT Sleeping Room. Modern. Can be arranged for light housekeeping. Tel. Y1299, 315 South Dixon Avenue. 107t1*

FOR RENT—PLEASANT SLEEPing room—421 East First Street. Phone R443. 290tf.

FOR RENT—HOUSES

FOR RENT: SMALL FURNISHED home for summer season or by the year. Goodspeed, Grand Detour. 107t2*

WANTED—TO RENT

WANTED TO RENT—5 OR 6 room modern bungalow. References exchanged. Address Post Office Box 17, Dixon, Ill. 108t3*

WANTED TO BUY

WANTED TO BUY A HOME ON the north side at a medium price.
H. W. LEYDIG
Phone 49 108t1

For Sale

MISCELLANEOUS

EVEN IF YOUR ROOF WAS made with screen wire, our roof paint STOPS LEAKS. 46c per gallon in 5 gallon cans.
KLEAVELAND PAINT CO.
Phone 711 107t3

FOR SALE: TWO-WHEEL HOUSE Trailer. Fully modern. Refrigerator. lights. At BARGAIN PRICE! Must be sold. Tel. 123K. Polo, Ill. John Heckman. 107t6*

FOR SALE
Large and Small Dogs.
SMITH KENNELS
Phone 64110 106tf

FOR A REFRESHING DESSERT On MOTHER'S DAY, Try Our Fresh Strawberry Ice Cream. Only 14c Pint.
BANTA'S
106t3

FOR SALE—KRUG SEED CORN. Germination 98%. Phone 7220 Franklin Grove, Illinois.
ED SHIPPERT
106t6

FOR SALE—CHILD PLAY PEN size 12 x 12 x 3 and baby buggy in good condition. Call at 722 Dement ave after 5 o'clock. 105t1

FOR HIGH QUALITY PORtraits taken in your own home. Phone HOMER SCHILDBERG K236 or R1013 104t6

TOO LATE TO CLASSIFY by Baer

"I'll be glad when he goes through that Telegraph classified—things won't be so ad around here!"s

For Sale

MISCELLANEOUS

MAKE OUR HATCHERY YOUR Hatchery. 700 Started White Leghorns specially priced for immediate delivery.
The Home of Conkey's Feeds
Phone 64
ULLRICH HATCHERY
Franklin Grove, Ill. 92tf

FOR MOTHERS DAY
Artificial Flowers Can't Wilt. We have Corsages, Table Centerpieces, etc. Can't tell from real flowers. Leave your order with us.
THE AIRPORT GRILL
Phone 22300. 104t5

GALLAGHER'S SQ. DEAL STORE Dealer in New-and-Used Furniture Stoves, Rugs, etc.
609 West 3rd St. Open Nights
104t6

DAVIS GREENHOUSE, ALL kinds of Plants for sale. Place your order now for porch box filling, urns, flower beds.
718 E. Morgan. 103t6*

YOUR OLD PLOW SHARES REbuilt by us, do not need frequent changing, remain sharp, scour immediately, and stay in the ground.
WELSTEAD WELDING SHOP
North of Hotel Dixon 99t4

TYPEWRITERS — ADDING MAchines, new and used. All makes repaired. Phone X61.
L. J. BIRGEN 69tf

FARM EQUIPMENT

USED, 4 - ROW McCORMICK Mounted Planter. Used 4-Row McCormick Pull Planter. 2-yr old Rebuilt Deere 999 Planter with New Guarantee. 1 Case Planter. 2 Blackhawk. 2 Jersey Cows. 5 Horses. Amboy, Illinois.
ED BRANIGAN 107t3

LIVESTOCK

FOR SALE: CHOICE POLAND China Fall boars. Immune. Priced reasonable. Tel. 78 1L & 2S, Franklin Grove.
FRANK W. HALL 107t3*

FOR SALE: 2 FIVE - GAITED Saddle Horses. 5 Spotted Ponies. Large team Mules. Several Farm Horses. 1 mile West of Dixon.
LEO MOORE 107t3*

FOR SALE: BALED TIMOTHY Hay. Good quality, $10.00 per ton. Tel. 23400, Route 89, Dixon.
J. P. BRECHON 107t3*

There are 39 persons for every square mile of land on earth.

For Sale

PUBLIC SALE

CONSIGNMENT SALE — CHANA Stock Yards, Tuesday, May 10th. 12 o'clock. Native Horses and Colts. Stock and Butcher Cattle. Dairy Cows and Heifers. 1 outstanding Shorthorn bulls; 1 lot Yearling Guernsey bulls; White-faced bulls. Veal calves. Bred Sows; Feeder Pigs. Sheep and Lambs. Machinery and Tools. Full line of House Furnishings. Furniture, Bedding and Dishes. Furniture Sale starts immediately at 12 o'clock. Seed Potatoes and Posts. Bring your consignment Early! Plenty of Buyers!
M. R. ROE, Auct. 108t2

PUBLIC SALE OF HOUSEHOLD Goods 1:00 p. m. SATURDAY, MAY 7th, at Franklin Grove, Ill. Terms: Cash. Mrs. Harry L. Emmert, F. D. Kelley, Auct., F. H. Senger, Clerk. 105t3*

Business Services

MISCELLANEOUS

WE TAKE PRIDE IN EVEN THE smallest of jobs. Invisible half sole. Expert shoe repairing of all kinds. Carr Shoe Repair.
105 No. Galena 108t3

TAKE MOTHER TO THE HIGHWAY CAFE for Turkey Dinner Sunday! Plenty of turkey and other special dinners for Mother's Day. Served 11 A. M. to 8 P. M. 108t1

NEXT SUNDAY IS MOTHER'S DAY! Give Mother a Box of CLEDON'S CANDIES. Boxes Wrapped for mailing, no extra charge. Tel. 343.
122 South Galena Ave.
105t4

MOTHER'S DAY NEXT SUNDAY! Remember MOTHER with a box of HOME-MADE CANDY!
"It's Fresher"
CLEDON'S
122 Galena Ave. Tel. 343
105t4

RE-FINISH AND RE-SIDE YOUR home with Century Asbestos Siding. Special heavy insulation and a fire resistant roof. Easy Payments, free estimate. Phone X811. Frazier Roofing and Siding Co.
84tf

SEE THE 1938 ALL CROP HARVESTER
C. W. WOESSNER
413 Third Ave. Tel. Y969
103tf

Business Services

MISCELLANEOUS

A SMALL AMOUNT OF PIONEER HI-BRED CORN is available. If you need Seed Corn, contact your LOCAL REP. Frank W. Scholl; James J. Dunn; Clarence Ackland; Dale D. Rosekrans; Lee Co. Representatives.
PIONEER HI-BRED CORN CO.
Princeton, Ill. 106t3

WALLPAPER 2c A ROLL AND UP Paperhanging and Painting.
P. H. KANZLER & SON
Phone K592 81tf

FOR SALE, VEGETABLE PLANTS Fine lot hardened plants. Cabbage, Tomato, cauliflower, head lettuce. Tobacco plants. Also Flower Plants.
WILLIAMS GREENHOUSE
908 Jackson Avenue 106t3

$5 TO $15 PD. FOR LIVE, SICK crippled or disabled cows for fox food. Veal calves at Chi. Mkt prices, less shipping cost. Call 632. Write P. O. Box, 107 Dixon 52tf

A SHARP MOWER IS EASY TO push. Let us make your mower really sharp and easy running for only $1. We call for and deliver Phone X 686.
WELSTEAD WELDING SHOP
North of Hotel Dixon
99t6

MEN OLD AT 40! GET PEP. NEW Ostrex Tonic Tablets contain raw oyster invigorators and other stimulants. One dose starts new pep. Value $1.00. Introductory price 89c. Call, write Ford-Hopkins Drug Stores. 33tf

WE PAY AS HIGH AS $5.00 FOR dead horses and cows, according to weight.
DIXON RENDERING WORKS
Phone 277, Dixon Reverse Chgs
91tf

HIGHEST CASH PRICES PAID For Dead Animals. Get our prices before selling your dead horses, cattle, hogs.
ROCK RIVER RENDERING WORKS.
Phone: Dixon 466-
Reverse Charges 83tf

FOR SALE—DUPLICATE BRIDGE Scores—B. F. Shaw Printing Co. 294tf

BEAUTICIAN

PERMANENT WAVES — GIVEN under professional supervision $1.50—up. Phone 1368.
LORENE SCHOOL OF BEAUTY
106t6

IDEAL GIFT FOR MOTHER! A SPECIAL OIL Permanent Wave. For Appointment Call 664.
THE MARINELLO SHOP
103t6

WHAT WOULD MAKE A NICER Gift for MOTHER than a Croquinole Push-Up Wave. Only $2.50. Tel. 483.
ELIZABETH'S BEAUTY SHOP
103t6

GIVE MOTHER A PERMANENT For MOTHER'S DAY. You'll find the service you want in our shop. Tel. 604.
POWDER BOX BEAUTY SHOP
103t6

Employment

HELP WANTED—MALE

WANTED—EXPERIENCED MARried man to work on farm. Apply to Fred Wagner, Ashton, Ill. 106t3

BUSINESS OPPORTUNITIES

MEN . . . . WHY WORK YOUR head off for somebody else? Heberling offers you steady, permanent, healthful work. You keep all the profits. Sell famous line of Heberling Home and Farm Necessities to friends and neighbors. Must have car but experience or capital unnecessary. Write now to
G. C. HEBERLING COMPANY
Dept. 381 Bloomington, Ill.
107t3

Wanted

SITUATIONS WANTED

YOUNG MARRIED MAN WITH special training in credit work, experienced accountant, cashier. Will be free around June 1st. Top references. Write Box LB, care of Telegraph. 107t3

WANTED — SHEEP-SHEARING. Two-Unit Machine. 25 years experience. Tel. 89120, Franklin Grove.
S. W. ZIMMERMAN 103t6*

WANTED—LOCAL AND DISTANT Hauling. Service to and from Chicago. Furniture moving a specialty. Weatherproof vans with pads. Seloover Transfer Co. 1211 Fargo Ave., Dixon, Ill. Phone L1290 or B1100. 128tf

WANTED—TO BUY

MR. FARMER
Bring Your Poultry and Eggs To The
DIXON PACKING CO.
We Pay Highest Market Prices
104t6

WANTED — OLD GLASS PAPER WEIGHTS. CALL NO. 5 DIXON EVENING TELEGRAPH.
105tf

Announcements

LOST AND FOUND

TELEGRAPH CARRIER BAG and collection book, west of I. C. C. tracks, close to Rainbow Inn. Reward if returned circulation dept., Dixon Evening Telegraph.
106tf

FARM LOANS

FARM LOANS
4½% Interest
No Commission
H. A. ROE COMPANY
2nd Floor, Bank Bldg., Dixon
103t6

Although a millipede has more than 100 legs, it prefers to hide rather than to run away from danger.

Legal Publication

State of Illinois, County of Lee, ss. In the Circuit Court of said County, April Term, A. D. 1938.
A. B. Allen, Receiver of the Marble Rock Bank, Marble Rock, Iowa,
—vs.—
Judson F. Beemer, Laura Beemer, L. N. Wilson, Franc Ingraham, Administratrix of the Estate of Nellie A. Wilson, deceased, Franklin O. Wilson, Eva Nixt, Etta Ludwig, Helen Wilson, and Fred J Ludwig,
IN CHANCERY
Gen. No. 1210

The requisite affidavit having been duly filed in my office, notice is hereby given to the defendants, L. N. Wilson, Franklin O. Wilson, Helen Wilson, Eva Nixt, Etta Ludwig, and Fred J. Ludwig, that the above named plaintiff heretofore filed his complaint in said court on the chancery side thereof praying that the court set aside a certain conveyance recorded in the Recorder's Office of Lee County, Illinois in Book "158" of Deeds on page 436 and also praying for other and further relief, and that a writ of summons thereupon issued out of said court in the above entitled cause returnable on the first and third Mondays in February, A. D. 1938 at the Court House in Dixon, in said Lee County, Illinois as is by law required and which suit is still pending.

You are further notified that unless you appear or plead in said suit on or before June 6th., A. D. 1938 application will be made for an order of default against you.
E. S. ROSECRANS,
Clerk.
Warner and Warner,
Solicitors for Plaintiff,
109 Galena Avenue,
Dixon, Illinois.
April 30-May 7-14

CLAIM DAY NOTICE

All persons having claims against the Estate of Nona Herrick, deceased are hereby requested to present them for adjustment before the County Court of Lee County, at Dixon, Illinois, on or before the First Monday in June A. D. 1938.
Dated this 22nd day of April A D 1938.
Leila Willett,
Administratrix.
Gerald Jones, Atty.
April 23-30-May 7

NOTICE TO CONTRACTORS

For Work to be Constructed on Brooklyn Township Gravel Bond Issue.

1. Time and Place of Opening Bids. Sealed proposals for the construction of gravel road beds will be received by Leonard Davis, Commissioner of Highways, Brooklyn Township, at the office of the County Superintendent of Highways until Wednesday, May 18, 1938 at the hour of ten o'clock A M. in Dixon, Illinois, and at that time publicly opened and read.

2. Description of Work. The proposed improvement is the hauling and spreading of gravel upon the road beds voted by the people of Brooklyn Township at the spring election of 1938. The gravel is to be spread upon the road beds from a spreader box under the direction and to the entire satisfaction of the Commissioner of Highways and County Superintendent of Highways.

3. GRADATION OF MATERIAL
Gravel
New Roads
100% passing 1¼" square opening.
not more than 50% passing ½" square opening.
not more than 20% passing 3/16" square opening.
add 5% of clay or other suitable binding material.
Resurfacing
100% passing 1" square opening.
not more than 10% passing 3/16" square opening.
add 5% clay or other suitable binding material.
Rock
New Roads
100% passing 1¼" square opening.
not more than 50% passing ½" square opening.
not more than 20% passing 3/16" square opening.
Rock
Resurfacing
100% passing 1" square opening.
50% passing ½" square opening.
not more than 20% passing 3/16" square opening.

4. Instruction to Bidders: Bids will be received on the work as a whole, however, unit prices for individual sections will be included on the proposal. Proposals, information and so forth can be obtained by contacting either the Commissioner of Highways of Brooklyn Township or the County Superintendent of Highways. All proposals must be accompanied by a bank cashier's check or bank draft for ten (10) per cent of the amount of the bid, as provided in the "standard Specifications for Road Construction" prepared by the Department of Public Works and Buildings of the State of Illinois, adopted by said Department July 1, 1936 with subsequent revisions.

5. Trucks. Local trucks shall be used in the hauling of this material, and said trucks shall be paid for at the rate of eight (8) cents per yard mile. In the event the Township cannot supply the required number, Lee County trucks shall be used if the price of eight (8) cents in. In the event the Township or County can not supply the trucks at this price, outside trucks may be hired.

6. Rejection of Bids. The said Highway Commissioner and County Superintendent of Highways reserves the right to reject any or all proposals and to waive techincalities.
LEONARD DAVIS
Commissioner of Highways
Brooklyn Township.
May 7, 13, and 17th, 1938.

NOTICE TO CONTRACTORS

For Work to be Constructed on Wyoming Township Gravel Bond Issue.

1. Time and Place of Opening Bids. Sealed proposals for the construction of gravel road beds will be received by William Buchanan, Commissioner of Highways, Wyoming Township, at the office of the County Superintendent of Highways until Tuesday, May 17, 1938 at the hour of ten o'clock A. M. in Dixon, Illinois, and at that time publicly opened and read.

2. Description of Work. The proposed improvement is the hauling and spreading of gravel upon the road beds voted by the people of Wyoming Township at the spring election of 1938. The gravel is to be spread upon the road beds from a spreader box under the direction and to the entire satisfaction of the Commissioner of Highways and County Superintendent of Highways.

3. GRADATION OF MATERIAL
Gravel
New Roads
100% passing 1¼" square opening
not more than 50% passing ½" square opening.
not more than 10% passing 3/16" square opening.
Resurfacing
100% passing 1" square opening.
not more than 10% passing a 3/16" square opening.
add 5% clay or other suitable binding material.

4. Instructions to Bidders: Bids will be received on the work as a whole however unit prices for individual sections will be included on the proposal. Proposals information and so forth can be obtained by contacting either the Commissioner of Highways of Wyoming Township or the County Superintendent of Highways. All proposals must be accompanied by a bank cashier's check or bank draft for ten (10) per cent of the amount of the bid as provided in the "Standard Specifications for Road Construction" prepared by the Department of Public Works and Buildings of the State of Illinois, adopted by said Department July 1 1936 with subsequent revisions.

5. Trucks. Local trucks shall be used in the hauling of this material and said trucks shall be paid for at the rate of (8) cents per yard mile. In the event the Township can not supply the required number Lee County trucks shall be used if the price of eight (8) cents per yard mile is agreeable. In the event the Township or County can not supply the trucks at this price outside trucks may be hired.

6. Rejection of Bids.—The said Highway Commissioner and County Superintendent of Highways reserves the right to reject any or all proposals and to waive technicalities.
WILLIAM BUCHANAN
Commissioner of Highways
Wyoming Township.
May 7, 14, and 16, 1938.

Oregon Happenings

By Mrs. A. Tilton, Phone 189L

RETURNS FROM TRIP

J. J. Hogan has returned this week from Peoria having spent three weeks showing motion pictures in schools of Peoria and vicinity entitled "O'er Lincoln's Trails." Mr. Hogan was formerly educational advisor with the CCC camp here but now devotes his time in showing the above movie in schools and as entertainment to club and church organizations which gives interesting and instructive programs. He is soliciting dates.

BAND CONCERT AT CAMP

Captain William H. Starbrick, commander of the Oregon CCC camp, announces a concert to be given at the camp Monday evening by the 129th Infantry band of Mt. Morris, under the direction of Capt. Howard Bronson, to which the public is invited. Weather permitting, the concert will be given outdoors.

ST. MARY'S CATHOLIC CHURCH

Rev. C. A. Meehan, Pastor
The Altar and Rosary society will receive Holy communion at the 8 a. m. mass Sunday.

PRESBYTERIAN CHURCH

Rev. R. E. Chandler, Pastor
Sunday school, 9:45 a. m. Mother's Day and Lilac Day will be observed jointly. Special music and sermon at the 11 o'clock.

METHODIST CHURCH

Sunday school, 9:45 a. m. Mother's Day and Lilac Day will be observed at this service. Worship service at 11. The pastor's sermon theme will be "God's Earthly Interests." Epworth League at 6:30 p. m.

ST. PAUL'S LUTHERAN

Rev. J. E. Dale, Pastor
Sunday school, 9:45 a. m.
Worship service, 11 a. m. Sermon, "In the Beauty of Holiness." The church is co-operating with the Garden club in the observance of Lilac Sunday. A fitting and suitable service is being prepared which includes both the junior and senior choirs.
Luther League at 6:30 p. m.

CHURCH OF GOD

Rev. G. E. Marsh, Pastor
Sunday school, 10 a. m.
Worship service, 11 a. m. In commemoration of Mother's Day the pastor will speak on "A Mother Who Failed Through Ignorance." Berean meeting at 6:30 p. m. Evening service at 7:30. The sermon topic: "When Earth's Last Springtime Comes."

GUEST SOLOIST

Doris Law, contralto, of Rochelle, will be guest soloist at the Sunday morning service of the Methodist church. She will sing two selections, "The Lord Is Mindful of His Own" (Mendelssohn) and "Mother Heart."

RESIDENCE BADLY DAMAGED

The residence of County Superintendent of Schools W. L. Pickering was badly damaged by fire Friday morning. Mr. and Mrs. Pickering were aroused between 6:30 and 7 o'clock by smoke, hastily arising the kitchen was found to be in flames. Kitchen and contents were entirely destroyed and the remainder of the large two story frame building was damaged by smoke. The origin of the fire is unknown.

LEFT FOR NEW YORK

Jane Harris Stiles left early Friday morning to motor to New York where she will study music for several weeks.

YACOB THE HIPPO GROWS OLD AT ZOO

Milwaukee — (AP)— Yacob, hippopotamus at the Washington park zoo, is three years over the average life span of 25 years.

In the zoo a quarter century, he was imported from Germany after public subscription paid his $2,200 fare. Nameless and homesick, he sulked at the bottom of his tank. Carl Hagenbeck, noted German animal trainer of the day, went to the zoo.

"Yacob, komm 'raus," Hagenbeck commanded, and the hippo emerged, grinning. He has been "Yacob" ever since.

"101" RANCH WAGONS GO TO TEXAS

Oklahoma City — (AP) — The wagons of the 101 Ranch "Wild West" show once again are on the move but this time the calliope is silent and the band wagon is empty.

A Fort Worth, Tex., carnival has purchased them. They were stored at the ranch after the 101 show, once world famed, struck financial shoals.

The call notes of the cassowary can be heard two miles.

OUR BOARDING HOUSE . . . . with . . . . Major Hoople

OUT OUR WAY By WILLIAMS

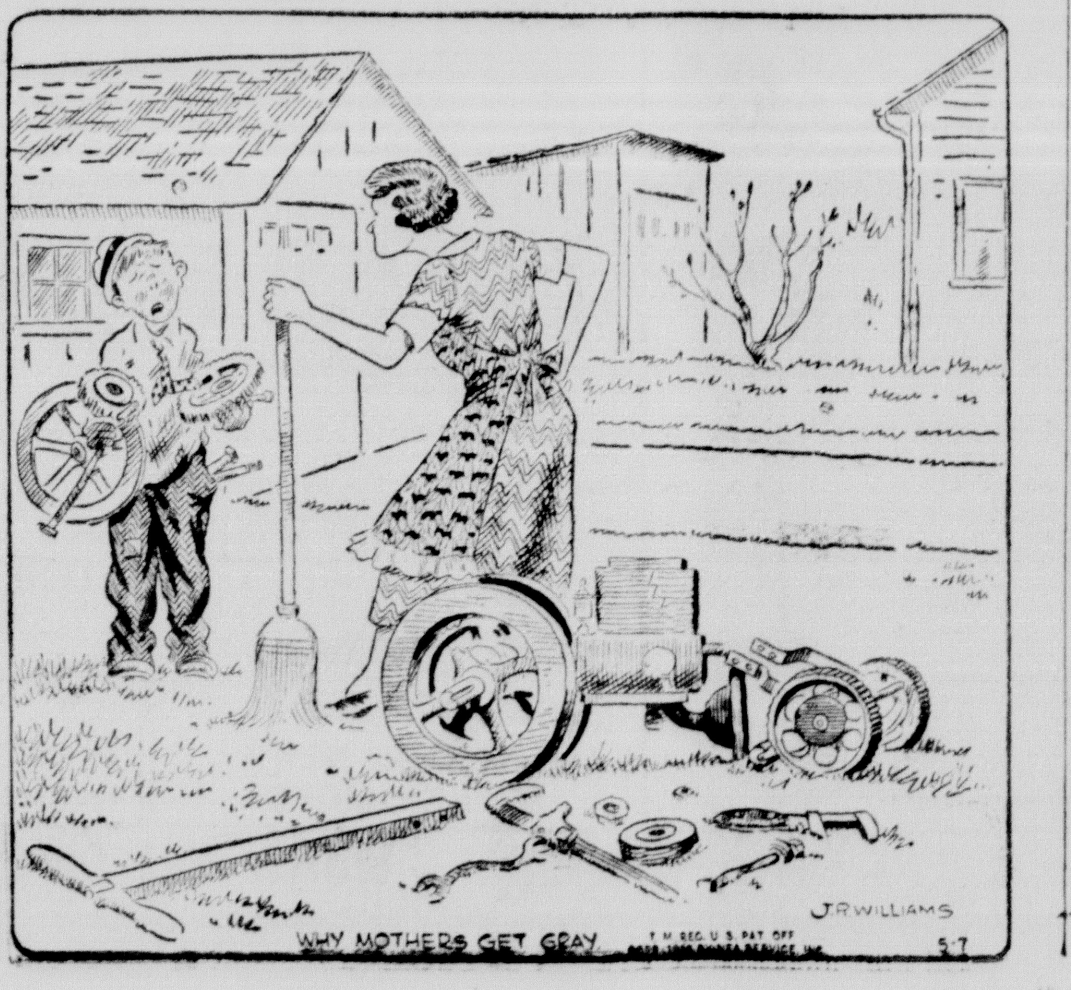

News of the Churches

GOOD THOUGHTS

Man's noblest task is to help others by his best means and powers.
—Sophocles.

* * *

Make channels for the streams of Love,
Where they may broadly run;
And Love has overflowing streams,
To fill them every one. . . .

For we must share, if we would keep
That blessing from above;
Ceasing to give we cease to have,
Such is the law of Love.
—Richard Trench

* * *

Kindness does not consist in gifts, but in gentleness and generosity of spirit.
—Samuel Smiles

* * *

Giving does not impoverish us in the service of our Maker, neither does withholding enrich us.
—Mary Baker Eddy.

* * *

He which soweth sparingly shall reap also sparingly; and he which soweth bountifully shall reap also bountifully. Every man according as he purposeth in his heart, so let him give; not grudgingly, or of necessity: for God loveth a cheerful giver.
—II Corinthians 9.

FIRST CHURCH OF CHRIST SCIENTIST

Regular service Sunday morning, May 8 at 11 o'clock. The subject, "Adam and Fallen Man."

Sunday school at 9:45, to which children to the age of 20 are cordially invited.

The reading room is open each week day from 2 to 4 P. M. except on holidays. The public is cordially invited to attend.

FIRST BAPTIST CHURCH
Dr. J. H. Hughes, D. D., Pastor

Our services for the Lord's Day on May 8th are as follows: The Bible school meets at 9:45 under the personal supervision of T. R. Mason, the general superintendent. All departments are fully graded and we have special classes for senior men and women. Special care is also given to the training of the child.

The morning worship at 10:45 and the evening service at 7:30. Dr. Hughes will preach at both hours and at the morning hour we have a special service in honor of women and especially mother.

Our young people's organization meets at 6:30 and Lloyd Miller is the president.

Wednesday night is "Church Night" with the meeting at 7:30. Come and sing and pray and have fellowship with the largest crowds in the history of our Wednesday evening services!

IMMANUEL LUTHERAN CHURCH
523 Highland Avenue
C. L. Wagner, Pastor

Sunday school at 9:30 A. M., Miss Grace Jacobs, superintendent.

Morning worship at 10:45 A. M. In keeping with the day the pastor will speak on the theme "A Mother's Love."

Wednesday, the 11th, the Ladies' Aid Society will celebrate with its annual Birthday Party. All the ladies of the congregation are invited and urged to be present. An interesting program is being arranged and an enjoyable time is promised.

Solicitors for the decorating fund have been appointed and will call upon the members in the near future. We bespeak for them a cordial reception and a liberal response.

BRETHREN CHURCH
William E. Thompson, Pastor

Sunday school 10 A. M. Classes for all ages. Come and bring a friend.

Mothers will be special guests at the worship service at 11 o'clock. The mothers will sit in reserved seats and receive special honor. The pastor will bring the message on the subject of "The Home" and Truman Thompson will sing "Mother Machree."

The evening service for everybody will be attractive, helpful and spiritual beginning at 7:15 with a song and praise service and 7:30 a beautiful service that has been dedicated to good mothers as follows:

Leader, Viola Butterbaugh

"My Mother's Bible", Illustrated

Duet, "The Stranger of Galilee", Mrs. Claire Baker, Mrs. Roy Sherman

Scripture reading, Proverbs 22:1-10 Merl Bowers

"The Young People's Work" by Alice Mae Sheller

Duet, "The Springtime of the Soul" by Harriet McWethy and Garland Utz

Ten people volunteer to tell of things that help the home.

Duet, "More Like Him" by Mrs. Harry Zuzard and Elsie Krug

GRACE EVANGELICAL CHURCH
North Ottawa and East Fellows
George D. Nielsen, Minister

Saturday—Final session of classes of religion.

1 p. m.—Advanced catechism class.

1:45 p. m.—Senior class of religion. Both classes taught by the pastor.

Mothers' Day Sunday

9:45 a. m.—Sunday school session—classes for all.

10:45 a. m.—Service of divine worship—Mothers' Day. Sermon by the pastor. Public service of recognition for classes of religion. Reception of members. (Mission band postponed for one week.) Nursery service available for younger children. Special recognition to all mothers present.

6:30 p. m.—Christian Endeavor hour—two groups.

7:30 p. m.—Evening service of evangelism. "The Letters to the Seven Churches." (Rev. 2 and 3) is the subject of the pastor's sermon. Special music by the senior choir at both morning and evening services. Come and enjoy the evening at Grace church.

4 p. m.—Second annual music festival for junior choirs at the M. E. church in which the junior choir of Grace church will take part. The combined junior choirs will include more than 100 voices.

Monday, 7:30 p. m.—Monthly meeting of the Young Peoples' Missionary circle. Miss Mildred Lincoln, president.

Tuesday, 2:30 p. m.—Monthly meeting of the Woman's Missionary society. Mrs. R. Finney, president. 7:30 p. m.—Monthly meeting of the Willing Workers' class. Mrs. R. Herbert, president. 7:30 p. m.—Boy Scouts — Delbert Rinehart, Scout leader.

Wednesday, 6:30 p. m.—Junior choir rehearsal. 7:30 p. m.—Mid-week prayer service—two groups. 8:30 p. m.—Senior choir rehearsal.

Thursday, 7:30 p. m.—Annual Mothers' Day Service sponsored by the Shepherd's class to which all mothers are invited. An interesting program will be presented. W. McMullen, president.

Coming—T. E. Cassidy, prominent Christian layman of the Grace Evangelical church of Chicago will be the special speaker at both the morning and evening services on Sunday, May 15. Mr. Cassidy comes with wide experience in Christian service and has a vital message for every one.

ST. LUKE'S EPISCOPAL
B. Norman Burke, Rector

Third Sunday after Easter;

8 a. m.—Holy communion.

9:30 a. m.—Church school.

10:45 a. m.—Morning prayer and sermon.

In many church entrances is posted the Bethel verse printed large: "This is none other than the House of God, and this is the Gate of Heaven."

It ought to be true whether such a placard hangs there or not. But assertation will not make it true. Men have heard that the kingdom is open. They are groping for the gate. In their loneliness or fear they don't care that your church is in or out of debt, or that young brides like to be married there they want to find peace, they want to find the way. Will they find God there?

Christ was not warning outsiders when He said, "Beware lest ye cause one of these little ones to stumble." It would be well perhaps for us to uncover some common church diseases and asks frankly, "Are we like that?"

Sometimes a group of people, absorbed in their own interests, will stand in a church entrance and completely block it. Is our parish, or any group, blocking the entry of the House of God?
—Forward, Day by Day.

BETHEL U. E. CHURCH
"The Growing Church"
Cor. N. Galena Ave. & Morgan St.
Paul D. Gordon, Pastor

Sunday services are as follows:

Bible school 9:45 A. M. J. U. Weyant, Supt. Classes and teachers are provided for all ages. Come and study God's word with us.

Morning worship at 10:45 A. M. Our bishop, Rev. C. H. Mengel of Allentown, Pa. will be the speaker at this service, and every member and friend of the church should make an honest effort to be present, as it is a rare privilege to have the bishop with us on such an occasion.

Young people's service 6:30 P. M. Three leagues and a welcome to all.

Evening evangelistic service at 7:30. Good gospel singing, special numbers, and a message by the pastor from the subject, "What constitutes a Christian home".

All are welcome at Bethel church. Come and enjoy the Mother's Day services with us.

"The Lord will give grace and glory; no good thing will He withhold from them that walk uprightly" Psalm 84:11.

DIXON METHODIST CHURCH
Howard P. Buxton, Minister

A souvenir bulletin in memory of the mother of Methodism, Susanna Wesley, will be distributed Sunday morning at the Dixon Methodist church at the Sunday morning church service. A sufficient number will be printed so that every worshipper may have one. The minister will preach a sermon appropriate for the day. The three choirs will have a part in the service. The senior choir under the direction of Crawford Thomas will sing an anthem, "A Mother's Day Prayer". The Treble Clef choir under the direction of Marie Worley will sing "Spirit Divine" by Holden. The Junior choir will sing the prayer response. A nursery is maintained at the church hour for small children. A special offertory, "Kamennei Ostrow" by Rubenstein for organ and piano will be played by Crawford Thomas and Mrs. R. A. Joslyn.

The church school meets at 9:45 A. M. with classes for all age groups. Leon Garrison is the general superintendent.

At 4:00 P. M. the Junior choirs of the city will present the second annual children's festival of music at the Methodist church. Each choir will sing one number and a combined choir under the direction of Ralph Nielsen will sing one number. The public is cordially invited.

At 6:30 P. M. The Oxford club will meet at the church. The program which will be of a musical nature will be conducted by Mr. and Mrs. Joslyn. All young people, single or married, above high school age are cordially invited.

The men's club will present the Honorable Roy O. West of Chicago on Tuesday evening at a dinner meeting. The public is invited but tickets must be secured in advance.

SPECIAL CHOIR REHEARSAL

The Junior choirs of the city will meet at the Methodist church on Saturday afternoon at 2:30 for a special rehearsal in preparation for the Children's festival of music to be given on Sunday afternoon at 4 P. M. Every choir planning to sing must attend this rehearsal under the direction of Ralph Nielsen.

FIRST PRESBYTERIAN CHURCH
Herbert J. Doran, Pastor

Church school, 9:30 a. m., Robert F. Preston, Superintendent.

Morning worship, 10:45 a. m Mother's Day service and installation of officers.

Festival of Children's Music, 4:00 p. m. at M. E. church. The Presbyterian Junior choir will take part.

The Devotional club will meet tomorrow evening at 6 o'clock.

The trustees will meet at the Manse tomorrow evening at 7:30.

The Forum will meet at the church on Tuesday evening at 7:30. Dr. Eugene Vest will be the speaker and will tell of his recent travels through Europe. This will be an open meeting and a cordial invitation is extended to all ages to attend.

The Jolly Dozen is the name chosen last week by the children of the Junior department of the Sunday school who meet on Wednesday afternoons at 3:45. Other children of this age are invited to attend.

The Candle Lighters will meet on Friday afternoon.

Two one-act plays will be given by the Young People's Forum one week from next Tuesday. Friends of the church are asked to save this date for an evening of entertainment and to show their interest in the young people.

Warren H. Miller, chairman of the committee for the Dixon-Sterling men's dinner, and the pastor wish to thank the many people who co-operated by sending food, and especially the committee composed of Mrs. W. H. Miller, Mr. and Mrs. Phil Raymond, Mrs. Harry Cook, Mrs. George Burnhardt, Mrs. H. J. Doran, and Mrs. Robert Preston, and also the men who assisted by waiting on tables.

SUGAR GROVE CHURCH

Sunday school, 1:30 p. m.
Church service, 2:30 p. m.
Sermon by Rev. L. W. Walter.

DIXON STATE HOSPITAL

Church service 3:15 p. m. Sermon by Rev. B. Norman Burke.

ST. PAUL'S EVANGELICAL LUTHERAN CHURCH
Lloyd Warren Walter, Pastor

Third Sunday after Easter:

8:00 a. m., early Divine worship. This service is becoming very popular during these early spring days.

9:30 a. m., Bible school. We are again coming into the good old days of better attendance. A busy, happy school.

10:45 a. m., regular Divine worship. Always the very best of music from the large choir. Also assisting is the splendid Junior choir. Every appointment is conducive of holy, happy worship.

4:00 p. m., the second annual festival of children's music in the First Methodist church. A number of junior choirs will take part and the massed chorus will sing under the direction of Ralph Neilsen.

6:30 p. m., the youth of the church meet.

Tuesday, 7:30 p. m., the Young Woman's Missionary Society meets.

Thursday, 2:00 p. m., the Woman's Missionary society will have a luncheon and their meeting at the church.

You are cordially invited to all our appointments.

CHURCH OF THE NAZARENE
Rev. Helen Peters, Pastor

Mother's Day will be observed during the Bible school hour and the morning worship service at the Church of the Nazarene, I.O.O.F. hall, corner of Galena and Second streets. The Bible school begins at 9:45 a. m., with classes for all ages. Visitors are invited. There will be recitations and special numbers in song in tribute to our mothers at the close of the class session.

"The Influence of Mothers," is the theme of the pastor, Rev. Helen Peters for the worship service, 11:00 a. m. "Meet Mother in the Skies," will be sung by Mrs. Plattin and Miss Peters. A flower will be given to each mother present.

The public is cordially invited to honor Mother's Day by worshipping with us.

FIRST CHRISTIAN CHURCH
Cor. Hennepin Ave. and Second St.
James A. Barnett, Pastor

Mother's Day will be observed. Bible school at 9:30 a. m. James G. Lynch, superintendent. Mrs. Robert Fraza, superintendent of children's division.

Preaching and worship at 10:45. The Lord's Supper will be observed with the elders presiding. Special Mother's Day music, two choirs participating, with Miss Leone Ortt, director, in charge, and with Miss Goldie Gigous at the organ. The pastor's sermon topic, "The Church As a Family."

The Junior choir will participate in the annual festival of children's music at the First Methodist church at 4 p. m. All the children's choirs of the churches will unite and there will be more than 100 voices under the direction of Ralph Nielson in the concluding number.

Evening service at 7:45. The choir will lead in the song service with Clinton Fahrney at the organ. Harry C. Jones will sing a special Mother's Day solo. The pastor will bring a Mother's Day message entitled, "The Mother of Our Lord."

IS THIS YOUR LICENSE NUMBER?
1-267-218
ILLINOIS 38
If it is, you're a sane and law abiding driver—and you're entitled to Shel-lubrication job FREE at our station, as our part in the state-wide SAFE-DRIVING campaign.
Watch This Space Tues., Thurs., Sat.
BUTLER & SCANLAN
Shell Station—3rd and Galena

Whether You Say -- "Darby" or "Derby" --- the "odds" are 100 to 1 that you'll enjoy Yourself tonight at
THE AIRPORT GRILL
(Even if your "hoss" lost today at Churchill Downs!)
There will be "sentimental Southern swing music by those "Colonels" from Kentucky— FRANK and RUSS!

MEN!
WE HAVE INSTALLED THE NEW TROUSR - FORMR
To insure you a perfect trouser fit and added comfort for warm weather.
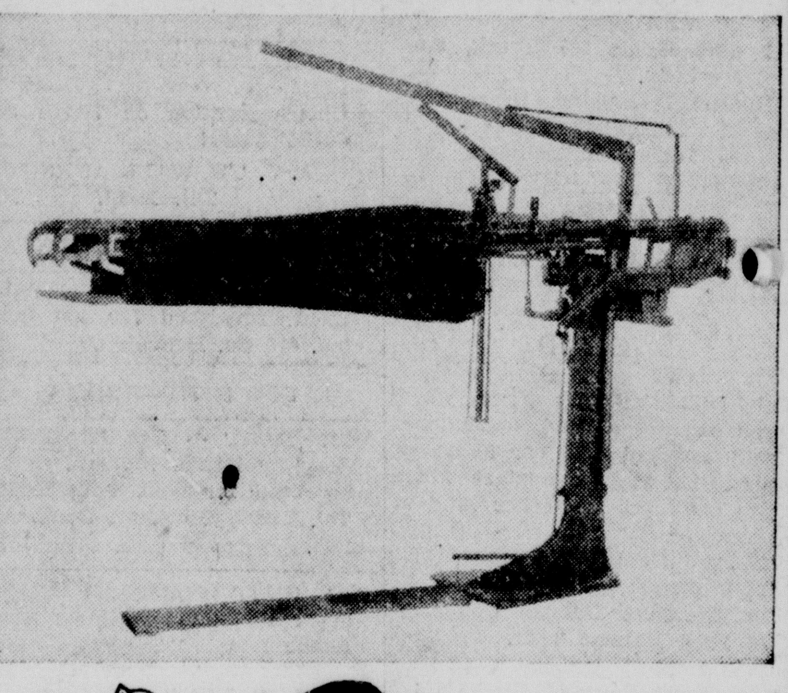
"WE TAKE OUT THE SPOTS"
Potter's
CLEANING AND DYEING
HATTERS and TAILORS

LEE
Matinees Next Week: Mon. - Wed. - Fri.
Today Continuous From 2:30
BIG DOUBLE FEATURE
SALLY EILERS -- in -- "NURSE FROM BROOKLYN"
NEIL HAMILTON -- in -- 'Hollywood Stadium Mystery'
SUNDAY CONTINUOUS FROM 2:30 -- Monday and Tuesday
A LIFETIME OF JOY AND MUSICAL THRILLS
IN ONE PICTURE!

THE GLORY GIRL OF "3 SMART GIRLS" AND "100 MEN AND A GIRL"!
DEANNA DURBIN
in a New Universal Picture
mad about music
with
HERBERT MARSHALL

GAIL PATRICK
ARTHUR TREACHER
WM. FRAWLEY · Franklin Pangborn
Screenplay by Bruce Manning and Felix Jackson
Music and lyrics by Jimmy McHugh and Harold Adamson
EXTRAS: NEWS
TRAVELOGUE
(Glimpses of New Brunswick)
POPEYE (THE BIG CHIEF)
Screen Song (All's Fair)

DIXON
Today - Sunday Continuous From 2:30
Monday Evening, Tuesday Matinee and Evening
Matinees Next Week, Tues. - Thurs.
Coming Wed., Thurs.
Dixon's Own Movie Star
RONALD REAGAN -- in -- Accidents Will Happen
NOW AT POPULAR PRICES
The Great American Motion Picture!
The mightiest spectacle that ever flamed across the screen... Yet you'll remember longest the heart-stirring drama of "the O'Learys against the world"... and their glorious love story!

Four Weeks in the Chicago Loop
Twentieth Century-Fox presents
DARRYL F. ZANUCK'S
supreme achievement as a producer of distinguished entertainment
IN OLD CHICAGO
with
TYRONE POWER · ALICE FAYE · DON AMECHE
ALICE BRADY · ANDY DEVINE · BRIAN DONLEVY
PHYLLIS BROOKS · TOM BROWN · SIDNEY BLACKMER
EXTRAS: NEWS
MICKEY MOUSE
PRICES:
Wk. Days, Adults 25c, Child 10c
Sun 25c to 6, Night 35c, Child 10c

"Accidents Will Happen" --- Drive Carefully --- Watch Out for "The Boys on the Streets"